FINAL EDITION

Weather: Fair tonight and Thursday.

People's Paper for All Orange County

Santa Ana Daily Evening Register

Circulation: Average circulation for week ending Sat., May 22, 1920, 6453

FINAL EDITION

VOL. XV. NO. 152. SANTA ANA, CALIFORNIA, WEDNESDAY, MAY 26, 1920. SEVENTY CENTS PER MONTH

U. S. JUDGE HOLDS LEVER ACT UNCONSTITUTIONAL

Hiram Johnson Favorite In Wall Street Betting

8 TO 5 ODDS OFFERED TO FOEMEN OF SENATOR

Governor Edwards Leading as Choice for Democratic Nomination

NEW YORK, May 26.—The first quotation of odds for Wall Street betting on the presidential nomination today indicated Governor Edwards of New Jersey was the Democratic favorite and Senator Hiram Johnson, the Republican. The quotations by a client of James W. Ball & Co., are odds against the relative chances of the leading candidates. They are:

Republican: Johnson 8 to 5; Wood 2 to 1; Lowden, Hughes, each 5 to 1; Hoover 6 to 1; Harding, Butler, each 20 to 1.

Democratic: Edwards 7 to 5; Cox 2 to 1; McAdoo 3 to 1; Clark 4 to 1; Wilson, Bryan, Marshall, each 20 to 1.

PORTLAND, May 26.—Figures compiled at 12:30 o'clock this afternoon showed Senator Johnson's lead over General Wood had increased to 2186.

The figures represent final Republican primary returns from 31 counties of the state, and practically complete totals from the remaining five counties.

Johnson now has 45,176 votes to his credit and Wood 42,990.

JOHNSON'S OREGON VICTORY ESTABLISHED FACT

PORTLAND, Ore., May 26—Senator Hiram Johnson's success at Oregon's Republican preferential primary last Friday is an established fact today.

The Californian has a lead of 2,003 over General Wood, with practically complete returns as follows:

Johnson, 44,516.
Wood, 42,515.
Lowden, 15,813.
Hoover, 14,189.

United States Senator George E. Chamberlain, was renominated by the Democrats of Oregon Friday by a vote of 2 to 1 over Harvey W. Starkweather. The returns so far tabulated give:

Chamberlain, 18,022.
Starkweather, 8,695.

SUTHERLAND LEADS WOOD IN WEST VIRGINIA

HUNTINGTON, W. Va., May 26 — With 480 of the state's 1,860 precincts reported, Senator Howard Sutherland was leading Major General Wood today for the Republican presidential endorsement by 2,482.

CALLED LAGGARD IN CLASS, GIRL SUICIDES

CHICAGO, May 26.—Because the teacher told her she might not be promoted, Leonora Oppenheimer, 13 year old school girl, took poison.

GERMAN MARKS, LATIN EXCHANGES FEATURES

NEW YORK, May 26 — German marks and Latin exchange were features at the foreign exchange market today. Marks demand opened at .0302 and cables .0304, up .0024.

BASEBALL RESULTS

AMERICAN LEAGUE

Detroit	1	4	2
New York	4	7	0

Detroit—Dauss, Ayers and Stanage; New York, Mogridge and Hannah.

Chicago	2	5	2
Philadelphia	10	15	0

Chicago—Williams and Schalk; Philadelphia, Perry and Perkins.

St. Louis	5	10	0
Boston	9	12	0

St. Louis—Shocker and Severeid; Boston, Pennock and Schang.

Cleveland	9	13	0
Washington	13	17	2

Cleveland—Caldwell and O'Neill; Washington, Zachary and Gharrity.

NATIONAL LEAGUE

Brooklyn	3	14	1
Pittsburg	2	5	0

Brooklyn, Grimes and Miller; Pittsburg, Weisner and Schmidt.

Cincinnati .... 1 0 0 2 2—
St. Louis .... 0 2 2 2 0—

Cincinnati, Ring and Wingo;; St. Louis, Haines and Clemons.

No other games scheduled, teams traveling.

Advance Guard of Cal. Johnson Delegation Arrives at Chicago

CHICAGO, May 26.—Tht advance guard of the California shouters for Hiram Johnson at the national convention arrived here today.

The party went at once to Johnson's headquarters to arrange plans for receiving the state's delegates who will leave California late next week in two special trains.

Those arriving today were Alexander McCabe, William Mikulich, Major A. M. Johnson, William H. Langdon, Franklin A. Griffith, Frank C. Snook, B. B. Meek, and Charles L. Neumiller.

TEACHERS EAGER FOR POSTS HERE

While many sections of the country are facing a shortage of elementary and high school teachers next year because of the low salaries that are being offered, California, and especially the southern section of the state, has no cause to worry, according to R. P. Mitchell, Orange county's school superintendent, and J. A. Cranston, superintendent of the Santa Ana schools.

Mitchell says that some difficulty will probably be met in securing teachers for the schools in the outlying districts of the county, but that this will be due more to the desire of teachers to secure positions in the cities rather than because of a question of pay.

The question of teachers for the local schools is not worrying Cranston in the least. The only thing that is worrying him is as to whether or not he will be successful in picking the best teachers from the long list of applications for positions here which he has on file. He said today that few changes in the teaching force here are in prospect and that those scheduled are not based on salary differences.

Situation Here O. K.

"I never expect to see the cities of Southern California suffer for want of teachers," said Cranston. "Teachers would be willing to accept posts here at salaries lower than they would demand elsewhere because of the climate, but in spite of this fact, Orange county's salaries now compare favorably with those of any other section of the country."

Mitchell has found that as a rule the teachers now employed here are well satisfied with the salary increases proposed for next year. Following out a suggestion recently made by Mitchell, the board of supervisors has agreed to increase the school tax from 22 to 42 cents for the elementary grades and from 15 to 25 cents for the high schools. This increase will allow for an average increase in pay for the county's 440 teachers of approximately $450 per teacher, bringing an increase in the salary fund of about $200,000.

At the present time the amount being paid yearly to teachers will approximate $545,805. This includes all of the public schools of the county.

New Schedule Fixed

Under the plan proposed for next year, elementary teachers will receive a minimum salary of $1200 with a maximum of $1500, the maximum to be reached over a period of five years, while the minimum for high school teachers will be $1500 with a maximum of $2000 to be reached over a like period. These figures do not mean that all teachers will be held to the minimum in the two branches.

Many are already receiving better than the minimum pay announced, but there are quite a few receiving less than that amount. All salaries will be increased proportionately and many experienced teachers will receive the maximum pay next year.

Both City Superintendent Cranston and County Superintendent Mitchell have received numerous letters from local and county teachers congratulating them upon their success in bringing about the increases, and for that reason neither Cranston or Mitchell are worrying over the question of teachers for next year.

CHAMPAGNE AWAITING SEIZURE BY OFFICERS

NEEDLES, Cal., May 26.—A carload of California champagne, billed to the Sherman Hotel, Chicago, is standing on a siding here today, awaiting formal seizure by prohibition agents, who ordered by telegraph from Los Angeles that the car be cut from a train enroute from San Francisco to Chicago.

The champagne is understood to have been shipped by the California Wine Association of San Francisco after the company had secured a permit from the prohibition officials there, the explanation being that the wine was to be used for medicinal purposes.

GIGANTIC SUMS EXPENDED IN WOOD DRIVE

William Cooper Proctor, of Cincinnati, General's Manager, Testifies

WASHINGTON, May 26—C. C. Carlin, Attorney General Palmer's campaign manager, appearing before the Senate campaign fund investigating committee, today submitted a detailed account of Palmer's receipts and expenditures.

Among the contributors were Joseph Duffey, Pittsburg oil man, $10,000; Frank L. Crocker, New York, $5000; Francis T. Garvan, assistant attorney general, $1000, and John F. Carsey, Hartford, $1000.

William Cooper Proctor, of Cincinnati, financial manager of the Wood campaign, following Carlin on the stand, told of the beginning of the Wood campaign, and said he advised going into every primary.

As a preliminary, showing how the Wood campaign fund was managed from several different places, Proctor explained that he decided on an organization scattered all over the country.

The whole campaign was based on publicity, Proctor said, and added he was unable to tell accurately how much was collected or spent.

"The contributions have been very disappointing," he said. "The burden of the campaign has fallen on me. I contributed $10,000 and have since advanced $500,000 of my own money. My advances total more than the contributions."

"You mean contributions ran nearly $500,000?" asked Senator Kenyon.

Proctor said he could not say accurately, but that less than $500,000 was contributed by others than himself.

The largest subscription he knew of was $20,000 by Ambrose Monell, of New York. He never heard of contributions of $300,000 by one man and $50,000 by another, he said.

Another large contribution was from William Wrigley, Proctor said, though he didn't know the sum he gave.

Col. Billesby, of New York, a banker, and "a Goodrich Rubber Co. man," also gave, Proctor said, though he didn't know the sums.

At this afternoon's session of the commission Senator Kenyon tried to get the total amount spent for Wood. Prctor estimated roughly that about $700,000 was spent.

"I don't know what was spent, but whatever it was, 65 or 70 percent was for educational publicity," Proctor replied.

Senator Edge said he assumed from Proctor's earlier testimony that at least $1,000,000 was spent.

"Reports from the New oYrk, Chicago and Washington headquarters then would not show nearly all the money that was spent for Gen. Wood throughout the country?" asked Senator Pomerane.

"Not entirely," said Proctor.

"Do you expect that $500,000 advance you made to be refunded?" asked Pomerene.

"Expect is too strong a word," replied Proctor, "I don't know how much I'L get back, if any, and I don't much care." He said he would continue to make advances "in any amount necessary" to the Wood campaign. Proctor said he had no agreement with any business men or anybody else that he would be paid back his $500,000 and no understanding that he would get it back. "Don't you know that a group of very rich men have agreed to back this campaign?" demanded Senator Reed. "No, they have not," said Proctor.

Representative Lewis C. Crampton manager in Michigan for Senator Johnson, followed Proctor. He said $6,200 was spent from the California headquarters for the Michigan camp; $1000 or less was contributed in and around Detroit, and that in all was spent in the state, of which about $5000 represented a deficit.

MIAMI MAKES RECORD GAIN IN POPULATION

WASHINGTON, May 26—One of the largest population gains yet announced was recorded today for Miami, Fla., in the report of the census bureau. The city has a population of 29,549, an increase of 440.1 per cent over 1910.

East St. Louis, Ill., has 66,740, an increase of 8,193 of 14.0 per cent.

HEARING ON ARMENIA MANDATE IS DELAYED

WASHINGTON, May 26.—Inability of Secretary of State Colby to appear before the House Foreign Affairs Committee today caused postponement of consideration of President Wilson's request for authority to accept a mandate over Armenia.

Science Publishing Company Wins as Injunction Dissolved

BOSTON, May 26. — Judge Pierce in the Supreme Court here today declared dissolved the temporary injunction against the so-called "Hearney group" restraining them from interfering with the business of the Christian Science Publishing Society.

MANY BUILDINGS RAZED IN ERIN

LONDON, May 26.—Following threats to burn or raze every government building in Ireland, Sinn Feiners last night attacked and destroyed buildings in many districts, according to dispatches here today.

Most of the attacks were in the south and west of Ireland.

The courthouse of Waterville 75 miles west and south of Cork, was completely destroyed by fire.

In Dublin the officers of the Department of Agriculture and the office of the city corporation was burned.

Rankon barracks and the coast guard station near Dublin were also attacked and although they were stoutly defended their supporters were overpowered and the buildings burned.

"30" BULLETINS

SAN PEDRO, May 26.—With her decks submerged beneath two feet of water, part of her cargo of lumber gone, and water splashing against her cabin, the schooner Oceania Vance, was towed into this port by the Standard Oil Company's steamer Ascencion this afternoon.

The schooner with a crew of 7 men, Captain Charles Sexton, his wife and two children, was taken in tow by the Ascencion after the crew had stood at the pumps all night, off Point Argulla. The schooner was en route from San Francisco to Sydney, Australia.

SAN PEDRO, May 26—The steamer West Montoc returned to San Pedro today, bringing 2000 tons of rubber from Singapore, completing her first round trip to the Orient. The West Montoc is the first vessel sent out by the Los Angeles and Pacific Navigation company, owners of five new vessels which will play between Pacific coast ports and the Orient.

W. S. Wheaton, traffic manager of the company, accompanied the vessel on the trip. He declared today that the opportunities for Southern California industries to find a market in the Orient are excellent. He also recommended that passenger service between Los Angeles and Honolulu be established.

LOS ANGELES, May 26.— Los Angeles physicians will be prosecuted for alleged violation of the prohibition law, Assistant United States Attorney Lawson declared today. These prosecutions are the result of the investigation made here by Prohibition Agent Frank M. Sylva of San Francisco in which more than 100 doctors were required to explain their connection with the liquor traffic which Sylva declared has made Los Angeles the "booze center" of America.

CORK, Ireland, May 26.—Kilbrittan castle, northwest of Cork, near Brangdon, was burned last night, according to a message received here today. The damage was estimated at $500,000.

WASHINGTON, May 26. — The senate late today passed the sundry civil appropriation bill.

PARIS, May 26.—Aviator Franval looped the loop 962 times today, establishing a new world's record. Completion of the feat took him 3 hours and 52 minutes. Following his descent he announced he would use the same plane on Thursday in an attempt to fly from Paris to Madrid and return the same day.

WASHINGTON, May 26.—The house today passed and sent to the president the resolution authorizing the secretary of the navy to use naval radio facilities in the Pacific for commercial and press messages until private companies can adequately handle the traffic.

CHICAGO, May 26.—With a plea that extra overtime for Sundays and holidays be not allowed, railroad owners concluded presentation of their arguments against granting 2,000,000 railroad employees an annual wage increase of $1,000,000 before the United States railroad labor board here today.

REPAIR WORK IS UNDER WAY ON NORTH MAIN

Pacific Electric Crews on Thoroughfare Tearing Up Pavement

Hallelujah!

The beginning of the end of the pavement condition on North Main street is at hand. The end is some seven or eight months removed, but it is on the way. That is something.

The start is being made by the Pacific Electric and today two crews, totalling about forty-five men, and six teams are engaged in the work of tearing up the pavement on the right-of-way, from Fifth street north to the city limits.

The job has been given to F. A. Weller, Los Angeles, on contract, and R. C. Adams is here as superintendent of the work. The present double tracks will be removed and a single substituted. The new track will be one of the latest type of rail and the right of way will be improved to conform to the pavement to be put down by the property owners later.

The six teams are being employed in hauling the old pavement to the company's bridge across the Santa Ana river, but the contractor will be glad to give the material to anyone who will haul it away. Men to load wagons will be provided without cost and the material will be free.

To Deliver Material

Superintendent Adams is willing to go one better than this to residents who live within eight blocks on either side of Main street. He will deliver the material free within such districts. It can be used in yards or alleys and is said to be in fair condition. That portion of the old pavement lying between the double tracks is in better condition than that at the sides.

Adams today stated that it would take between sixty and ninety days to complete the contract. The right track will be removed first and a turn out is being constructed at Sixth on the west side of the west track for passing of cars while the single line is in operation. When it comes to the final removal of the one remaining track and laying the new single track, service probably will be maintained on the Orange line by locating cars on each side of the break and transferring passengers. Short stretches of the old track will be torn up at a time and the new line put in so as to keep the two open sections of rail as close together as possible. It will be of some inconvenience to patrons of the line, but the service will be maintained.

Short Double Track

A double track will be maintained all the time between Fourth and Fifth streets in order to avoid congestion at Fourth and Main that would result should only a single track be operated.

By the time the P. E. has completed its work it is expected all arrangements will have been completed for the paving of the full width of the street by property owners. The city proposes paying one third of the costs to property owners, this offer being more or less contingent upon the voters approving bonds proposed to take care of the expense.

It is a source of satisfaction to the people of this community to see the work started. It is a move that has long been anticipated and has been awaited with more or less impatience by property owners on the street as well as the general public.

Santa Ana has received no end of advertising by the condition of Main street, but the character of the advertising has been aything but complimentary to this progressive city.

Dubious Advertisement

The street has made an impression on travelers driving through the city in automobiles that will last a long time. Santa Ana has been indelibly impressed on their minds because of the bumps in the street and when the improvement is completed and they again pass over the street the changed condition will call forth favorable comment and appreciation.

It is very probable that it will take six months to do the paving job after the work is started, although there is hope of getting it through in less time than that. It will depend largely on material and labor conditions during the period of the work.

ROBBED OF TROUSERS, POLICE CHIEF QUITS

ASHLAND, Cal., May 26.—Police Chief Tony Hinkle resigned after a burglar stole his trousers and the jail keys. "I can make more money in the restaurant business, anyway," he said.

"Irish-Americans" Make Hit

LONDON, May 26.—Four little Americans are the hits of the stage here. Peggy O'Neil is starring in "The Next Best Thing." Laurette Taylor (upper right) is "knocking 'em dead" in "One Night in Rome," Mary Nash (lower right) is the leading lady in "The Man Who Came Back," while Miss Edith Day (lower right), is the dramatic center of "Irene." Furthermore all are of "Irish descent."

2 FIRMS TO END CUT PRICE SALE

OMAHA, Neb., May 26.—The Burgess-Nash department store, which started the recent price cutting movement in this city which later became nation-wide in its scope, this morning announced that its 20 percent reduction sales will terminate on next Saturday. The Eldredge-Reynolds Co., made a similar announcement.

In its announcement the Burgess-Nash Co. says it purpose in cutting prices was to do its "bit" to get prices back to a pre-war basis. "Our purpose was to be on the way to accomplishment and prices apparently are on a downward trend. We are now enabled to secure merchandise at lower prices and the public will receive the benefit."

CHICAGO, May 26.—Marvin B. Pool, manager of Butler Bros., largest general wholesale jobbing house in the west, today issued the following statement, denying a report which quoted Butler Bros. as predicting a return of pre-war prices within two years.

"Unfortunately the reported statement of one of our employes, inexperienced in price matters, did not at all express Butler Brother's opinion or judgement," said Pool. "No one at this time can predict with any degree of accuracy whether prices will go higher, maintain their present level, or be materially reduced. I, personally, doubt if values will ever again reach the pre-war levels and I see no reason for any material change in prices for many months to come.

"We do not handle foodstuffs, high priced clothing, silks or shoes. We can speak only as wholesalers of popular priced merchandise. When we say that in the month of April manufacturers have notified us of 1617 price advances and only 28 price declines, the number of price reductions being below the average number.

"The demand for our kind of merchandise continues exceedingly firm and sales show a satisfactory increase in volume.

"The large number of discount sales being advertised by the retail stores throughout the country is in our opinion, sufficiently accounted for by overstocks of high priced spring goods due to an abnormal late season and the necessity of turning these goods into cash in order to reduce banking obligations."

LEVER ACT UPHELD

NEW YORK, May 26—The United Sstates circuit court of appeals here today held the Lever Act constitutional. The decision was handed down in the case of H. C. Weed and Company of Buffalo, who had appealed the decision of a lower court.

REPORT MADE ON CARRANZA DEATH

WASHINGTON, May 26.—Two American employes of the American Smelting and Refining company in Chihuahua, Mexico, have been taken prisoner at Jiminez in that state, the State Department was advised today by the United States consul at Chihuahua. It is assumed that the two men were taken by Francisco Villa, who was last reported to be advancing on Jiminez. The names of the Americans were given as MacDonald and Homer Carr.

MEXICO CITY, May 25 (Night).—Blame for the assassination of former President Venustiano Carranza was definitely placed upon Rudolfo Herrero and his followers, in the report made today by the commission sent to Tlaxcala-Antongo by General Alvaro Obregon to investigate Carranza's death.

The commission, in making its report, urged that formal hearing be held, declaring such action necessary to establish Herrero's motive and the responsibility of the individual members of his band as well as to determine the conduct of Carranza's cabinet members, his friends and defenders, who accompanied him in his flight.

Herrero carefully planned his coup by gaining Carranza's confidence, which he then betrayed, the commission declared.

The report, returned by two men appointed from the staff of General Obregon and two representing General Gonzales, did not differ in its salient features from the story told the United Press by General Amador, one of Carranza's aides, when he returned to Mexico City, accompanying the body of his murdered chief. Herrero's men attacked the former president's hut from all sides, the commission reported.

The commission was unable to explain how other occupants of the shack escaped injury.

Report in Ten Sections

The report cited the conclusions of the commission in ten sections.

A second part was added in which Geenral Juan Barrangan, Carranza's chief of staff, and other Carranza peers and officials were charged with displaying bitterness toward the new regime.

According to the report of the commission, Herrero joined the Carranza party at Puebla, May 20, after a conference with General Mariel, in which he promised undying loyalty. Mariel, who stood high in Carranza's esteem, assured the president that Herrero was trustworthy, and then left the Cararnzista camp.

125 HELD IN COAL PRICE PLOT ARE RELEASED

Measure Called 'Arbitrary and Class Legislation' In Jurist's Opinion

INDIANAPOLIS, Ind., May 26 — Federal Judge A. B. Anderson today held the Lever Act, designed to prevent hindrance of the country's war activities, unconstitutional.

Judge Anderson made the ruling in dismissing cases against 125 miners and operators charged with conspiracy to limit the supply and raise the price of coal. He ruled the act is "arbitrary, discriminatory, objectionable and class legislation."

The ruling was in the case of coal operators and miners indicted in connection with the recent nation-wide coal strike.

Those indicted include miners and operators in Indiana, Illinois, Pennsylvania and Ohio.

In declaring the Lever act unconstitutional, Judge Anderson sustained the motion of Charles Evans Hughes to quash the indictment against Indiana and Pensylvania coal miners. The indictments were based on the Lever Law. Others indicted are not directly affected by the ruling.

Those not represented in the motion filed by Hughes to quash the indictments upon which Anderson ruled today are fighting extradiction in Indiana to federal courts. Their fight is indirectly based on the constitutionality of the Lever Act and officials here today doubted whether they could be forced to come here now for arraignment.

Indictments Returned

Judge Anderson originally granted an injunction based on the Lever act, declaring the strike illegal. The injunction was at the request of Attorney General Palmer. The miners contended the act was unconstituptional, not applying to strikes but were overruled by Judge Anderson.

Following the termination of the strike a federal grand jury was empaneled, resulting in indictments charging conspiracy and collusion to restrict the nation's coal supply and to secure higher prices for coal.

It dismisses the case against the miners and operators under this indictment, which resulted from a grand jury probe of the entire coal industry from the time the United States entered the war.

Charles E. Hughes arguing the motion to quash the indictments, declared the act a "legal foundling without ancestry or hope of posterity."

He attacked its constitutionality and practicability and charged that the indictments returned under it were faulty.

His arguments were heard three weeks ago and Judge Anderson has had it under advisement since.

Judge Anderson ruled the law unconstitutional on the ground that it was "arbitrary, discriminatory, objectionable" and because he said it was "class legislation."

Section 4, held unconstitutional by Judge Anderson, prohibits the charging of unjust or excessive rates and prices. This section was added to the law last summer in an amendment framed by Attorney General Palmer.

Section 26 prohibits combinations formed to limit supplies in necessities of life. Farmers, however and farm co-operative societies, are excepted from the action of this section.

Section 9 deals broadly with conspiracy to limit production of necessities.

Sections 4 and 26 are similar but the court held these to be "discriminatory and void."

PRESBYTERIANS DEBATE INTER-CHURCH ISSUE

PHILADELPHIA, May 26.—The inter-church world movement again came up for debate today by the commissioners to the general assembly of the Presbyterian church here.

Six hours of debate yesterday failed to result in any decision as to whether the Presbyterians will withdraw from the movement or give "moral and financial support."

John Willis Baer, former moderator, and banker of Pasadena, Cal., and Rev. M. Mathews, Seattle, Wash., led opponents of the movement and favor withdrawal.

WEST END

THEATRE BEAUTIFUL —— SHOWS 2:30—7:00—9:00

TONIGHT

GEORGE WALSH

—IN—

A MANHATTAN KNIGHT

The fastest moving comedy mystery you ever saw. He wanted adventure and he sure got it.

Also LYONS MORAN COMEDY

TOMORROW—FRIDAY AND SATURDAY

Geraldine Farrar

—IN—

Her last picture for the season 1920

"THE WOMAN AND THE PUPPET"

Her alluring, captivating beauty made men forget that they were men—.

Wild, willful, tempestuous Concha, Creator of the Passion Dance. Men went wild for her kisses.

ALSO

MR. AND MRS. CARTER DE HAVEN

—IN—

"SPRING"

A Paramount-Artcraft Comedy.

NEW LIST OF POLY GRADUATES ISSUED

Because of the omission of several names from a previously published list of students who will graduate from the Santa Ana High School at the end of the present term, a corrected list has been announced. The list is a tentative one for the reason that, as each student must have sixteen credits before graduation, the complete list of those who will graduate cannot be definitely determined until the final week of school, when the work must be completed. The list follows:

Stella Barton, Bernice Beemer, Ruth Bickford, Lois Bosworth, Mildred Bowe, Doris Bowen, Bernice Boyd, Elizabeth Bruner, Berniece Bull, Myrtle Camblin, Dorothy Carothers, Alberta Cooley, Mary Covington, Marion Davis, Neva Decker, Louise Duntley, Carolyn Finley, Elsie Fluor, Louise Ford, Grace Garrett, Dorothy Garstang, Marion Gerrard, Viola Gockley, Isabella Grant, Katherine Greer.

Bernice Hays, Alice Heil, Dorothy Helm, Della Iman, Verla Jackson, Dorcas Jaques, Madelaine Keech, Clara Kellogg, Rose Kellogg, Lela Ketscher, Nellie Larson, Holly Lash, Mary LePage, Nancy Marshall, Amelia Mendoza, Veronica Merrick, Catherine Moody, Martha McCune, Elizabeth Parslow, Marjorie Olivarri, Edna Patmor, Harriet Patterson, Florence Robertson, Ruth Smith, Elsie Spencer.

Doris Stewart, Alice Strong, Mignonne Swales, Stella Tournat, Louise Utt, Elizabeth Vaughn, Francis Walker, Ruth Walker, Margaret Wallace, Mary Woodward, Marguerite Warne, Alice Wasser, Lillian Wennstrom, Mirrle Wilson, Edith Wright, Paul Andres, Kenneth Arkley, Harold Armstrong, George Baker, Schuyler Bigelow, Vern Booker.

Ralph Broady, Myford Carillo, Donald Caul, Clare Chaffee, John Chuml, John Curry, Truman Dawes, Walter Dungan, Donald Grindlay, Ralph Harmon, Glenn House, Robert Haven, Mel Head, Douglas Keech, Charles Kramer, James Kelly, Willard Lutz, William Mateer, Carl May, Adrian Merrick, Floyd Mortimer, Justin McDermott, Kenneth Nelson, Davis Nelson.

Starr Ozment, Chas. Petz, Leland Plavan, Ralph Raitt, Kenneth Ranney, Neal Raney, Ralph Scally, Malcom Severance, John Spangler, Horace Strong, Ralph Smith, Kemper Taylor, Hillard Tyrell, Hume West, George Wilson.

BEACH WELL SANDS UP, IS RE-WASHED

(Register Correspondence)

HUNTINGTON BEACH, May 26.—The value of the new oil well produced by the Standard on the mesa near the high school, and reported to have been "brought in" is still unknown, despite the fact that the pump was started at noon yesterday. Some oil and mud were pumped up yesterday afternoon, then a breakdown occurred, and while this was being repaired the well "sanded up," due, it is believed, to the gas pressure. The well will have to be "washed out" again, it is said, before it can be put on the pump again, and this work was under way today.

The want ad appeal reaches every home. What have you to sell? Try a liner.

Register Want Ads bring results.

MUSICAL PICNIC AT ORANGE COUNTY PARK

Before an audience composed of the Present Day Club, the local Rotary Club and other guests, the Santa Ana Music Association, directed by Clarence A. Gustlin of the high school faculty, presented an informal program last night in the pavilion at Orange County Park.

To those in the audience who have been watching the progress of the music association with interest the program was both surprising and gratifying.

Some ancient philosopher, who probably knew what he was talking about, has said that "A prophet is not without honor, save in his own country," but those who have seen Clarence Gustlin grow to manhood in Santa Ana are convinced that there are exceptions even to this rule.

Preceding the musical program last night Rev. P. F. Schrock, pastor of the First Congregational church, surprised Mr. Gustlin by presenting a brief history of the local music association. The movement, which is rapidly putting Santa Ana in a prominent place in Southern California musical circles, has sprung from a vision of Mr. Gustlin. A little over a year ago it was Gustlin's hope that the Santa Ana Music Association would grow in membership this year to five hundred. It was announced last night that the members already number more than seven hundred and the mark for next year has been set at fifteen hundred. It was pointed out that the efforts and influence of an organization of such magnitude will be felt in the coming years, not only in Santa Ana but in all Southern California.

In his speech Rev. Schrock paid high tribute to the remarkable organization that has resulted from Mr. Gustlin's tireless efforts. Mr. Gustlin, in replying to this unexpected public commendation, very modestly gave the credit for his accomplishment to those who have assisted him.

The different clubs and guests present assembled at the park in time for a picnic supper before the program was presented.

The popularity of the Music Association drew out quite a large number of people not members of that organization or of the Rotary Club or of the Present Day Club—people who timed their private picnics so as to enjoy the musical program. And they were well repaid, as the performance of the High School Orchestra and the quartets and choruses were very delightful.

I. O. O. F. NOTICE

Santa Ana Lodge, No. 236 will confer the Initiatory Degree on Thursday evening, May 27th at 8 p. m. Visiting brothers cordially invited.

ALBERT H. T. TAYLOR, Rec. Sec.
OTTO C. KLENTZ, N. G.

Tonight, "The Call of the Wilds," at Elks Hall, Admission 50 cents.

The want ad appeal reaches every home. What have you to sell? Try a liner.

Local Critics to Get First New Screen Play Glimpe

Scene from Annette Kellerman's Latest Picture, "What Women Love."

Santa Ana is to have the first peep at Annette Kellerman's latest picture, "What Women Love," which is soon to be released nationally under the Sol Lesser banner.

Lesser, who sponsored "The Sentimental Bloke," was so pleased with the reception given the world premier of that production by Santa Ana that he has decreed that all Lesser productions shall see the light of day first in this city.

"What Women Love" has been widely advertised, and Broadway, New York, and Broadway, Los Angeles, are eagerly waiting to see the fair Annette in her first modern vehicle, but the theatrical rialtos of the big burgs come second to the Temple Theater, Santa Ana, where, on June 1-2-3, "What Women Love" is to be given its international premier.

Previously Annette Kellerman has been seen in fairyland spectacles only, but in "What Women Love" she is seen as a twentieth century athletic American girl. Although her father is a rabid reformer, she defies the conventions with daring abandon.

While the production is primarily a comedy drama, it works up to one of the most melodramatic climaxes ever seen on stage or screen, culminating in a 150-foot dive by the heroine from the top of the mast of a full-rigged schooner. She is followed by the villainous captain of the ship, and a fight under water ensues. This under-water fight was caught with utmost realism by means of a new device in motion picture photography, which it is said will revolutionize all ideas of submarine cinematography.

Six motnhs and nearly $500,000 were spent on this production, which was directed by Nate Watt, former co-director with Lois Weber in many of her big productions. The story was written by Bernard McConville, author of several Mary Pickford and Norma Talmadge successes.

Wheeler Oakman, who will be remembered as the maseuline lead in such big productions as "The Spoilers," "The Ne'er Do Well," "Mickey" and "The Virgin of Stamboul" plays opposite Miss Kellerman are to be seen such well known players as Bull Montana, Walter Long, the famous "negro Gus," of "The Clansman," Ralph Lewis.

Final negotiations were concluded today between E. D. Yost of the Temple Theater, and Harry Hammond Beall, Sol Lesser's personal representative, who visited Santa Ana in company with Malcolm Stuart Boylan, general exploitation manager of the Lesser enterprises.

Register liners find buyers for everything. Try them.

"Mis' Nelly of N'Orleans," the happy vehicle which has been acclaimed a triumph for Mrs. Fiske, will open for a limited engagement of one day in Santa Ana at the Yost Theater. The action of the Southern comedy, which is presented by Messrs. Cohan and Harris, takes place not long ago. "Mis' Nelly" is the maiden aunt of Delphine Falaise, who is in love with Felix Durant, the son of the fair Nelly's former fiancee. At the opening of the play Nelly returns to Paris determined to break off this engagement, but on learning that Georges Durant, the proud Creole lover of former days, is equally determined to do the same thing. Nellie takes matters into her own hands and resolves to teach Durand a lesson. A series of complications follow through the deliberate scheming of the mischeivous Nelly, and after breathless suspense, perplexity and a near catastrophe, the denouement is reached and order is restored out of the "moonshine, madness and make-believe" of Mardi Gras" and the affairs of lovers old and young reach a felicitous conclusion. Mrs. Fiske is at her best in the impersonation of the Southern Belle. Especially briallaint is her transition from the grande dame with her spectacles and ear-trumpet to the radiant belle of '86 and back again to the normal woman of today, happy in the coming true of her long love dream. The color of Creole life and a glimpse of negro characters make a vivid background for the gay comedy.

The production is under the management of Cohan and Harris. It has been written by Laurence Eyre and directed by Harrison Grey Fiske.

The cast includes such excellent players as Hamilton Revelle, Victor Benoit, Dorothy Day, Gertrude Chase, Eva Benton, Ezra Walck, Joseph Greene and Clarissa Stem.

WHEN YOU THINK OF DRY GOODS THINK OF LEIPSICS

MONDAY, DECORATION DAY, THIS STORE CLOSED ALL DAY.

THURSDAY—FRIDAY—SATURDAY

3 Lively Days at Leipsics

End days of the Jubilee and End of the Month Sales will promise to be a record breaker for business besides. Monday, Decoration Day, we will be closed all day.

Shop early and get the benefit of our double stamps and extra specials as we aim to crowd four days' business into three days, Thursday, Friday and Saturday.

Remnants ½ Price

Silks Worth To $4.00 Per Yard

$1.98 Per yard—about 487 yards in a big variety of plain and fancy weaves and colors, 36 to 40 inches wide. End of Month Sale, per yd. $1.98.

Dress Goods Worth $1.75 and $2.00.
36 inches wide for Dresses and Skirts.
98c Per Yard.

50c Comfort Silkoline, 39c.
Yard wide—large range of patterns.

$2.00 3-lb. Batts, $1.69.
Snow white cotton.

45c Ginghams, 39c.
Dress and Apron Ginghams—large range of patterns to select from.

85c Dress Voiles, 59c.
Figured Voiles, 36 and 40 inches wide, Month End Sale, 59c.

$1.75 Feather Pillows, $1.25
All new feathers, 17x24.

$2.25 Bed Sheets, $1.89.
72x90.

25 PER CENT DISCOUNT
on the dollar of the regular selling price on
SUITS, COATS, SILK OR WOOL DRESSES, SWEATERS, SILK WAISTS.
End of the Month Sale.

$2.50 Silk Hose, $1.98.
Black and colors—and fancy sport hose.

$3.50 Silk Hose, $2.98.
Black, White and Colors.

$2.50 Silk Camisoles, $1.39.
Crepe de Chine, Satin, etc.

$2.00 Silk Vests, $1.25.
Economy Cream White Vests.

$2.50 Nainsook Gowns, $1.98.
Lace and Embroidery trimmed Gowns, $1.98.

$2.50 Crepe Gowns, $2.25.

Leipsics

On the Way To Postoffice — 312-314 No. Sycamore St.

PRINCESS

TONIGHT ONLY

DUSTIN FARNUM

—IN—

"THE CORSICAN BROTHERS"

A Truly Remarkable Filmization of Dumas' Masterpiece. Don't fail to see it. ALSO—

BOBBY VERNON in "EAT-A-BITE-A-PIE," a Rousing Comedy, and The NEW SCREEN MAGAZINE.

TOMORROW AND FRIDAY

EDITH ROBERTS in "HER FIVE FOOT HIGHNESS"

The Greatest Show Ever Staged in Santa Ana

THE YOST THEATRE

Messrs Cohan & Harris present

MRS. FISKE

in a Comedy of Moonshine Madness and Make-Believe

"MIS' NELLY of N'ORLEANS"

by LAURENCE EYRE
Direction HARRISON GREY FISKE

ONE DAY ONLY — THURSDAY, MAY 27

Doors Open 7:30 — Curtain 8:15.

Tickets On Sale Monday Rowley's Drug Store.

Prices 50c, $1.00, $1.50, $2.00, $2.50 — Plus Tax.

The Big Pleasure Place

Special Dancing this week at Balboa Pavilion, beginning Friday, Saturday, Sunday and Monday.

BALBOA PAVILION

F. W. Beckwith, Mgr.

BETTER KODAK FINISHING AT—

SAM STEIN'S

210 W. 4th St. —OF COURSE

(Mr.) IVIE STEIN

COMMERCIAL PHOTOGRAPHY

211 West 3rd St.
Rear of Postoffice Building.

The Yost Theatre — ORANGE COUNTY'S FINEST THEATRE

TONIGHT only THE BIG

VAUDEVILLE SHOW

EVERY ACT A HEADLINE ACT

—AND—

Six-Reel Feature "A SCREAM in the NIGHT"

No Advance In Prices. Come Early For Good Seats. Pictures Start Promptly at 7:00. Vaudeville at 8:45. Pictures Repeated At Second Show. Don't Miss It!

TOMORROW THURSDAY Mrs FISKE in "MIS' NELLY of N'ORLEANS"

TEMPLE THEATRE

FOUR DAYS STARTING THURSDAY —— TOMORROW

JAMES OLIVER CURWOOD'S

Finest Novel. A Romance of God's Country, with the strongest cast that has ever appeared in a picture.

THE RIVER'S END

See the terrific battle in a Chinese opium den. A story of the wildest adventure in the snow wastes of the frozen north.

A red-blooded story of strong men, crammed with mystery and thrills and with a tender and most unusual love story.

FOUR DAYS ONLY —— THURSDAY —— FRIDAY —— SATURDAY —— SUNDAY —— MAY 27—28—29—30.

NO ADVANCE IN PRICES FOR THIS GREAT PICTURE.

Refrigerators Now Is the Time

We want you to come into this big new furniture store and get acquainted with us and with the house furnishings we carry and for this reason we offer another seasonable special.

Big Bargains

We have two stocks of refrigerators. Our factory order was for Baldwin refrigerators. We also purchased the stock of Ranney Refrigerators from the Fullerton Furniture Co. These we offer at a big discount.

The Ranney are well known for economy in Ice consumption and food preserving qualities. They come in all family sizes and we have a large assortment for your selection.

Ice Chest—Convenient and with plenty of room for ice and provisions. Save $7.00 on this chest.

Special Price $9.90

Splendid family size hardwood refrigerator, white enamel provision chamber, regular price $26.75.

Special Price $19.75

Large, roomy, refrigerator all lined with seamless porcelain, one of the finest to be had, regular price $65.00.

Special Price $54.50

In addition to these specials we have a complete line of Baldwin Refrigerators—the box with a steady cold wave.

We will be glad to welcome you as a guest and show you through a furniture store stocked with attractive house furnishing from standard manufacturers.

HOUSE FURNISHINGS AT FAIR PRICES.

J. C. Horton Furniture Co.

Main St. at Fifth Santa Ana

ATTENTION

Oakland Owners

Bring your Auto in for Free Inspection and Tuning

May 27, 28, 29

This is part of the service that goes with all Oakland Cars

Edgar & Hays

Phone 1406 5th and Broadway

REGISTER WANT ADS COST LITTLE—ACCOMPLISH MUCH

G. A. R. FIXES FINAL MEMORIAL PROGRAM

The final program for Memorial Day exercises to be held here Sunday and Monday was being arranged this afternoon at a meeting of the program committee of Sedgwick Post, G. A. R., beginning at 3 o'clock.

The program will open Sunday morning at 11 o'clock with special services at the First Methodist church, to which Rev. John Oliver has invited all of the patriotic organizations of the city. The principal feature of the program will be the presentation to the local American Legion post of a set of colors. The presentation speech will be made by Attorney Clyde Bishop.

Services will also be held at one of the local churches Monday. The program at the cemetery this year is in charge of the Orange G. A. R. post. All of the patriotic organizations of this city will participate in the cemetery services.

Members of the American Legion have voted to wear their uniforms to all Memorial Day exercises. All insignia of rank will be removed from their uniforms.

OIL COMPANY PLANS TO HOLD BARBECUE

At a meeting of the board of directors of the Placentia-Richfield Central Oil Company yesterday at the office of Attorney J. C. Burke, it was announced that material for the rig is now on the property and that drilling will probably begin some time next week. The directors are C. E. McFadden, C. F. Collins, M. M. Johnson, E. C. Hazard and J. C. Burke. The company now has 50 acres of land lying along the north ridge of the Richfield district, 10 acres having been acquired recently. Burke said plans are now being made to hold a barbecue at the scene of operations on Sunday, June 6.

MASONIC NOTICE

Called meeting of Santa Ana Chapter No. 73, Royal Arch Masons, Thursday, May 27th, for work in the Degree of Most Excellent Master.

By order of
L. M. FORCEY, High Priest.
G. A. WHIDDEN, Secretary.

Mrs. Ada C. Walters left Saturday for a two weeks' stay at the new Amsbury Hotel in Elsinore.

For You Personally

That's the way our clothes are made. We measure **you**. We use the fabric **you** select. Every stitch taken has **you** in mind. And when the suit is finished, it is individual—**yours**, and a piece of work we will both be proud of.

Lutz & Co.
TAILORS
120 W. Fourth St.

LET'S GO!
SEE GENE WALKER

On his Indian, making a new world record at Daytona Beach, Florida.

The Movies will be here at the

YOST THEATRE

Next
SUNDAY
and
MONDAY

Carriker & Crowl
Broadway and Fifth

PLANT WRECKED, 90 ENDANGERED

(Register Correspondence)

YORBA LINDA, May 26.—Ninety men and women of Yorba Linda, employes of the Yorba Linda Citrus Association, are today congratulating themselves on their escape from injury or death in the wrecking of the packing house yesterday afternoon, when the first floor sank into the basement, and the second floor dropped near to the line where the main floor had previously been.

Ninety carloads of lemons were stored on the two floors and their weight, too great for the building to stand, caused what might have been a tragedy even greater than the Empire Day disaster at Long Beach a few years ago.

Lemon packing was proceeding at full blast yesterday afternoon at 3:15, and the floors were piled high with boxes of fruit, much of it held in the house because of the car shortage. Suddenly the floors upon which nearly a hundred people were working began to sink and the boxes of fruit began to sway and topple over.

Women File Out

Quickly and quietly, H. F. Hendricks, the foreman, marshalled the women and girls, and by the time the floors had dropped four or five feet all were safely out of the building. Then after a short rest, the floors with their many tons of fruit dropped another four or five feet, the main floor coming to a stop on the basement floor and the second floor stopping near where the main floor had been.

The sinking was not even throughout and part of the floor sank farther than the rest, resulting in a toppling over of the fruit boxes and lemons were scattered promiscuously all over the place. Approximately half of the large building was not affected, the floors in that portion remaining in place.

Today Manager P. W. Damon and associates were busy getting order out of chaos and making plans for the immediate future. The spilled fruit was being gathered up and sorted and plans were being made for rebuilding the wrecked structure.

Fruit Damage Small

Very little of the fruit was damaged, it was said, and it probably will not be long before the house is rebuilt and packing be under way again.

Looking at the wreckage in the building it seems one of the modern miracles that the disaster did not take its toll in human lives and maimed people. Several of the packers had narrow escapes from being hit by boxes of fruit as they toppled over, and one man, working in the basement, also was endangered, but got out without injury.

The packing house was built about five years ago.

Mrs. F. W. Wiesseman is reported to be threatened with pneumonia.

Mrs. Geo. Hawley left yesterday for Elgin, Ore., called there by the illness of her father.

TAKE ASPIRIN ONLY AS TOLD BY "BAYER"

"Bayer" Introduced Aspirin to the Physicians Over 18 Years Ago

To get quick relief follow carefully the safe and proper directions in each unbroken package of "Bayer Tablets of Aspirin." This package is plainly stamped with the safety "Bayer Cross."

The "Bayer Cross" means the genuine, world-famous Aspirin prescribed by physicians for over eighteen years.

"Bayer Tablets of Aspirin" can be taken safely for Colds, Headache, Toothache, Earache, Neuralgia, Lumbago, Rheumatism, Joint Pains, Neuritis, and Pain generally.

Handy tin boxes of 12 tablets cost but a few cents. Druggists also sell larger "Bayer" packages. Aspirin is the trade mark of Bayer Manufacture of Monoaceticacidester of Salicylicacaid.—Adv.

Have your bicycles repaired. It will pay you to give them good care—you will get better and longer service.

AT LUDWIG'S
318 East Fourth St.

No Work For Ma getting lunch, says *Bobby*

We have

POST TOASTIES

New Fabrics

RANKIN R D G Co Dry Goods Co.

White and Colored Sport Silks

---Recent arrivals in some of the Season's richest silks afford a wonderful selection of Sport Silks in White and Colors. Plain materials, stripes, checks, and blocks, and fancy plaids, in both "Mallinson's" and "Migel's" products. An assortment of wonderful new Crepes have been received in brocade patterns, for Summer dresses.

—These silks run 40 inches in width, with rare color combinations such as Jade and Silver, Ceil and White, Silver and Copen, Black and Silver, Turquois and White, Orchid, Leghorn, and the plain colors for Spring.

—We display these arrivals from time to time in our windows. They are priced according to value from $2.50 to $10.00 per yard.

Roman Striped Sashes

---New patterns in Roman Striped Ribbons have arrived for the new Sashes and Girdles for Summer Dresses. These are in widths 5 to 6 inches, priced $2.00 to $3.00 yd.

Wash Goods

New Printed Voiles, 75c to $1.00

---Many new designs are being received in Voiles, in the medium price range of 75c to $1.00 per yard, in beautifully tinted floral effects, on white or tinted grounds. These are four-color prints of excellent quality.

Exclusive Patterns in Voiles, $1.25 to $1.50

---We are showing some exceptionally beautiful designs in the higher priced Voiles, suitable for Summer dresses for all occasions, street or afternoon wear. These come in the rarer color combinations and exclusive patterns.

Special Middy Cloth, 60c, 65c

---Constructed especially for Middies, of a fine, firm twill, washes beautifully, pure white bleach, yard wide.

Store Closed Monday

How about a Bathing Suit for the Holiday

New Jersey Suits at $5.00 to $7.50

---At prices ranging $5.00, $6.50 to $7.50, high quality Jersey Suits in Merino Wool, shown in an assortment of colors and black. Styles are round neck or V-neck, sleeveless or with small shield sleeve. All sizes now in stock.

Fancier Jersey Suits, $8.00 to $11.00

---Suits that are "different," in attractive color combinations, as well as variety of style, can be had this season in high quality all wool Jersey. We invite your inspection of this showing. Second floor.

STORES WILL CLOSE ON DECORATION DAY

With Memorial Day as one of the scheduled holidays for observance by the members of the M. and M. Association, it is expected that business will be tied up pretty tight next Monday. Merchants who are not members of the organization usually follow the lead of the members and close their places of business.

Exercises are to be held at the cemetery as usual, with G. A. R. and auxiliaries and the American Legion participating, and it is believed by most merchants that very little business would be done even if the stores were kept open.

Register Want Ads bring results.

INJURED AVIATOR IS RESTING COMFORTABLY

Suffering from a triple compound fracture of the right leg, Lieutenant L. B. Hutchinson, 24, of Reading, Massachusetts, the aviator injured yesterday at Camp Townsend on the Newport Mesa, was resting as comfortably as possible at the county hospital today.

Huthcinson was injured when his plane crashed to the ground from a height of about 100 feet as a result of motor trouble. The plane was totally demolished. Gunner Reushall, who was riding with Hutchinson, escaped injury.

Register liners find buyers for everything. Try them.

AUTO MAN RELEASED FROM COUNTY JAIL

C. R. Hill, Anaheim automobile man, held at the county jail Monday night and yesterday on a "bad" check charge, was released from custody here last night when his attorney, H. C. Millsap, of Los Angeles, arranged to put up bail for his appearance at San Diego on another check charge by telegraphing the necessary bail money.

Today Judge Cox was still in possession of the $7500 cashier's check which Millsap brought to Santa Ana with him Monday to be used in bailing out his client here. Judge Cox released Hill under $1000 bail, but this was withdrawn when it was tound San Diego county also wanted Hill.

The Toro Tractor Is now selling at $850

It has 1000 lbs. draw bar pull—does the work of four horses. For particulars see

Geier & Parker

324 East Third St. Santa Ana, Cal.

The Santa Ana Register

PUBLISHED EVERY EVENING EXCEPT SUNDAY BY THE REGISTER PUBLISHING COMPANY
J. P. BAUMGARTNER.......President
T. E. Stephenson.............Secretary
H. T. Duckett. ....Treasurer

J. P. BAUMGARTNER, Editor & Mgr.
T. E. STEPHENSON.........Associate
G. C. HAMILTON........Business Mgr.

MEMBER OF THE UNITED PRESS

SUBSCRIPTION RATES
One Year in advance, by carrier...$7.00
One Year in advance, by mail.... 6.00
Per Month .... .70

TELEPHONES
Advertising, 87; Subscriptions, 89; City Editor (News), 29; Society Editor, 79

Entered as second-class matter at the Post Office at Santa Ana, California under the Act of Congress and Order No. 1458 of the Postmaster General Known office of publication, Santa Ana, California.

A RECREATION PARK

If putting the ban on so-called boxing bouts in Santa Ana shall result in the crystallization and effectuation of public sentiment in favor of something adequate in the way of a recreation park, we believe that even the boxing fans or fight fans—whichever they may be—will in time come to feel that the emasculation of their dear delight has not been in vain. And if a group of public-spirited citizens shall—as tentatively promised by A. J. Crookshank—purchase suitable and ample ground for such a recreation park, and present it to the city on condition that public funds for buildings and equipment shall be provided through general taxation, we believe that not only will the taxpayers provide such funds, but the entire community will rise as one man to bless the name of Mr. Crookshank and his generous and public-spirited associates.

Certainly Santa Ana in some way ought to secure ground for a good-sized public park—not less than 10 to 15 acres—if only for park purposes and on a purely business basis—just as any business or development enterprise ought to make every provision within the compass of its capital and credit for its future growth and prosperity. A park is an essential part of the "plant" of a growing city—just as necessary for its continued growth and its material prosperity as are a good water system and adequate light and power and fuel supplies. But, of course, the merely material benefits of a public park are the least and lowest of its elements of community value. Compared with its contributions to the physical, mental and moral health of the people and its effect upon community ideals with respect to aesthetic values, mere material considerations fade into insignificance.

The beneficent influence of beautiful public parks is reflected in every form of beauty all over the city—especially in architecture and landscaping, both public and private, and in house-furnishings. It also manifests itself in personal habits of dress and cleanliness, in temperance, in law-abiding, in the quality of public service, in health, happiness and prosperity.

The only wealth any of us can take with us when we go hence is that we have given away, and certainly few if any investments in that kind of wealth will bear a higher rate of interest than would the investment in a recreation park for Santa Ana's thousands of boys and girls.

BREEDS BOLSHEVISM

James H. Maurer, President of the Pennsylvania State Federation of Labor says: "Produce more—what for? Aren't the workers now producing billions of dollars' worth more than their wages will buy back. The problem for the workers is not how to produce more, but how to consume more."

The whole burden of Mr. Maurer's remarks, of which the quotation above is merely a sample, are along this line which is intended to create the impression that the laboring man is producing for some mythical class of citizens who eat and consume most of what the laborer produces.

The fact is that labor consumes fully 90 per cent of what it produces and the bulk of the remaining 10 per cent goes into increased industrial or agricultural expansion. Any man with a thimbleful of brains can prove these facts. From raising wheat to turning out manufactured goods of all kinds, labor is the largest consumer and gets the bulk of the cost of production in wages on the raw and finished product.

Here is the head of the State Federation of Labor in the great state of Pennsylvania preaching straight Bolshevism. Such talk and articles as his are typical of the agitation which is deranging industry, curtailing production, raising the cost of living and obstructing the world's recovery from the losses of war.

Decreased production hits the worker first and hardest through scarcity of articles and high prices, and such talk as Mr. Maurer's is hastening the day when it will be work or starve.

SCARCITY OF CAPITAL

The credit situation all over the world shows signs of the increasing pressure for money. The Bank of England discount rate was raised from 6 to 7 per cent, the Bank of France from 5 to 6, the Bank of Sweden rate 6 to 7, the Bank of Finland from 7 to 8, the Bombay rate from 7 to 9. The Bank of Japan rate has been at 8 per cent since last November.

With production limited, due to short hours, lowered labor efficiency, and with the people trying to buy more goods than there are in existence, and seeking in desperation to make credit take the place of capital in production, there is great pressure on the banks for accommodations. They have been doing their best to stem the tide and hold this nation on an even keel. The rise in bank rates represents an effort to check the further inflation of credit.

The age old law of work or starve will eventually bring the world up with a sharp jerk.

The federal attorney in Brooklyn, N. Y., is going to arrest 3,000 men as war slackers. Probably they have it coming to them; but what the public is concerned with now is the peace slackers. Who'll do something about them?

The French government has undertaken to dissolve the French Federation of Labor. In spite of the mischief done by meddling radicals, labor and government get along better in this country.

Von Bernstorff says that Austria was deceived into accepting Wilson's fourteen points because she believed they would give her "freedom of the seas." Oh shucks, Berny! Don't you mean freedom of the seize?

Why lament if your vegetables don't come up to the pictures in the seed man's catalogue? To the true enthusiast, it is marvel enough that they come up at all.

The naval controversy is still simmering—or Simsing, if you prefer—but it begins to look as if the navy isn't quite so decadent and disreputable, after all.

Johnson Growing

San Francisco Chronicle

There can be no stronger evidence of the general conviction that Senator Johnson has captured the popular feeling of the nation than the increasing tendency of his opponents to meet his views. The public memory is short and the weakening of the supporters of other candidates in respect to the proposed aliance is giving the Johnson management a little concern.

General Wood, for example, was at first for the league of nations precisely as his dearest enemy, the president, made it. Unless the General is of a more kind and forgiving nature than there is reason to suppose, his first impulse would be to see the president put in a hole. But his original attitude might possibly have really reflected the views of his wealthy supporters, whose first thought is to see the national power diverted to the promotion of their European interest. Now the General is for the alliance with the Lodge reservations, that being obviously the most that the Atlantic cities can hope for. What they are after is to get the American finger into the European pie in some form.

Senator Johnson is for letting Europe settle its own affairs and permitting the American continents to settle their own affairs. And he is therefore against any alliance for regulating any non-American nations, which has been the American policy from the days of Washington down. And that has been the unwavering position of Senator Johnson from the day when he finished his study of the covenant of the league of nations. There can be no doubt that General Wood would accept a nomination on any platform, and what the Johnson managers expect is that a "compromise" will be proposed which shall give the West the platform and Wall Street the candidate.

There is, however, no fear of the result. Upon a platform safeguarding the interests and traditions of the American people Senator Johnson is the one and only logical candidate.

Moreover, Senator Johnson has an established and well deserved reputation for actually getting the things done which he agrees to undertake. General Wood has a reputation as an effective military administrator by military methods, and no nonsense about it. When he determined to do a thing he has always had soldiers to put it through. Johnson as Governor accomplished his purposes by forceful logic and legislative methods, and always with the people, and not an army behind him. There is no question of the unusual vigor of Senator Johnson as a general executive in civil affairs. And that is what a president is for.

As for the Eastern claim that Johnson is "too radical," the reply is that he is radically for justice to rich and poor alike. In this State, as Governor, while at first opposed as "too radical," in the end, as the event showed, he won the confidence of both labor unions and millionaires. And that will be the result when he is President.

Condemns Panic Talk

Long Beach Press

Samuel Vauclain, president of the Baldwin Locomotive Works, in an interview a few days ago, said talk and fear of a panic is "nonsensical." Charles A. Morse, president of the Boston Federal Reserve Bank, condemns this even more strongly. "We hear talk of a panic," says Mr. Morse; "such talk not only is unnecessary, but it is a crime. With the federal reserve system, panic is almost impossible."

The people should take heed of these words. Happily, whatever may be the situation in other parts of the country, there is comparatively little panic talk in California and the Pacific West, so far as discernible, and little fear, among the people, of a panic.

To talk about a panic and to give way to fright and apprehension would be consummate folly—folly to which sensible Americans should not and in all probability will not lend themselves.

The Nobility of Politics

From the National Republican

Politics in a republic like ours is the means whereby public questions are determined through the influence of public opinion.

On the part of the citizen it represents the exercise of a sovereignty and a responsibility quite as real as that of a single ruler or group of rulers in any government where control of public affairs is left to one or a few.

The person who says he is too busy or too good to take a hand in politics merely declares that he thinks he is too good or too busy to assume his share of responsibility for the wise direction of the affairs of his own country.

No one in time of war thinks of boasting that he is either a slacker or a deserter. But there are actually men and women who think it is a sign of superiority to affect a wisdom and goodness which prevents them from taking an interest and a hand in the control of public affairs through the one means open to the citizen—the field of politics.

The man or woman who sneers or rails at politics and public affairs without taking a hand in their regulation is a legitimate object in a republic like ours of pity and contempt. Whether this course be the result of ignorance or of indifference, the effect of such self exclusion from the functions of self-government is the same.

It is not necessary to be a professional politician in order to take an active and effective hand in politics. In fact this nation must be saved, if it be saved at all, by the citizen who gives an intelligent attention to politics incidentally to his every-day work in other fields.

And what field of duty more inviting than that of the intelligent exercise of one's influence in the determination of the affairs of one's country. What service to society calling for a higher degree of intelligence, broader information, knowledge of human nature and ability to "do things" than politics in a republic like ours; what area of endeavor throwing one into more interesting and enlightening relationship with one's fellows?

Why should not men and women show the same zeal in informing themselves about politics and public affairs, the proper determination of which so vitally affects the future of our nation, as they do in becoming "fans" along other lines of human activity, some of them of no bearing whatever upon public welfare?

The truth is that with all the big talk about creating a better social, economic and political order in our republic, there is only one way in which this can happen, and that is through a more general, a more intelligent and a more effective exercise of citizenship rights, duties and opportunities for practical, human service by the every-day people of this country. Political activity, based not upon mere fealty to individuals or desire for office-holding or for power to be used for personal purposes, but upon fealty to principle, upon love of country, and the aspiration to serve it, should be held up before the people of this nation as the noblest occupation of citizenship. It should be understood that the man or woman who refuses to take a hand in politics or public affairs except as a mere "kicker" or "knocker" and chronic critic of what is done by those who do anything, is not the superior being he professes to be, but a decidedly undesirable citizen.—National Republican.

Socialism and Discontent

Baltimore Sun

When the Socialists assembled in convention in New York last week there was a friendlier feeling toward them than, perhaps, at any other time in the history of their organization. It grew out of the expulsion of several of their members from the New York assembly, an act which incensed hundreds of thousands of believers in representative government who have no sympathy with socialistic ideas.

This friendly attitude was threatened by the speeches of various of its members, who placed themselves on the side of the advocates of violent revolution. It turned out later that these gentlemen and ladies represented but a minority of the convention, for the platform finally adopted all suggestions of overthrowing the government by force and called upon the people to defeat both the old parties at the polls and "to elect the candidates of the socialist party to the end of restoring political democracy and bringing about complete industrial freedom."

No good American can object to this method of fighting. However sound or absurd the proposals of any group may be it has a right to try to convert the majority of the people to its way of thinking. Whether or not the socialists will ever so convert a majority of the people will depend upon the soundness of their argument and the relative merit of theirs to alternate proposals. At present there would seem to be little prospect of it. Nevertheless, there is food for thought in the fact that the socialist vote in this country grew from 88,000 in 1900 to 402,000 in 1904, 420,000 in 1908 and 900,000 in 1912. On each of these occasions Debs was the candidate. In 1916, Benson secured the nomination for president, slightly less than 600,000 votes were polled. Next year, doubtless, a larger socialist vote than ever will be cast.

Socialism is an expression of discontent. The best, indeed the only way, to stop its advance is through correction of the abuses of the capitalistic system, to remove as far as possible all grounds for reasonable discontent.

Worth While Verses

TO A WAVE.

Edward D. Baker wrote these lines in 1849. Shortly after his death a friend sent a copy to John W. Forney, and they were published in the Philadelphia "Press."

Dost thou seek a star with the swelling crest,
O wave that leavest thy mother's breast?
Dost thou leap from the prisoned depths below,
In scorn of their calm and constant flow?
Or art thou seeking some distant land
To die in murmurs upon the strand?

Hast thou tales to tell of the pearl-lit deep,
Where the wave-whelmed mariner rocks in sleep?
Canst thou speak of navies that sunk in pride
Ere the roll of their thunder in echo died?
What trophies, what banners, are floating free
In the shadowy depths of that silent sea?

It were vain to ask us as thou rollest afar,
Of banner or mariner, ship or star;
It were vain to seek in thy stormy face
Some tale of the sorrowful past to trace.
Thou art swelling high, thou art flashing free;
How vain are the questions we ask of thee!

I, too, am a wave on a stormy sea;
I, too, am a wanderer driven like thee;
I, too, am seeking a distant land
To be lost and gone ere I reach the strand.
For the land I seek is a waveless shore,
And they who once reach it shall wander no more.

GIRL BAFFLES POLICE

LOS ANGELES, May 26.—"Do anything you want with me, because I don't care what happens," moaned a pretty young woman, who was taken into the Receiving Hospital late yesterday after she was found sitting behind a barn in the rear of 1734 Ogden place. The girl wore good clothes and had a wedding ring, upon which was engraved "Elmer to Marie, Jan. 14, 1919." Efforts are being made by the police to identify her.

When first discovered, the young woman refused to talk, but later she spoke of trouble with her husband over her two step-children, who are in the East.

While awaiting word from friends of the young woman, who absolutely refuses to give her name or the address of persons in Los Angeles whom she knows, the police have sent her description broadcast in Southern California. She wore a black broadcloth cape with pale yellow lining, a dark blue suit with red lining in the coat and a black hat with a vari-colored ribbon. She also had on a dark blue georgette waist and dark brown stockings.

Elks Hall, tonight, 8 p. m., "The Call of the Wilds," Price 50 cents.

FREIGHTER LAUNCHED

SAN PEDRO, May 26.—The steamer West Notus, a Shipping Board freighter of 8800 tons, was launched in the San Pedro channel, making the sixteenth steamer to take the water from the plant of the Southwestern Shipping Company since the yard was created in March, 1918. Mrs. George A. Brown, wife of the resident inspector, Emergency Fleet Corporation, broke a bottle of champagne over the hull, and the big freighter glided gracefully to water. A large number of employes and invited guests were present.

GOING INTO BEAR VALLEY

REDLANDS, May 26.—With the opening of the Mill Creek Mountain Home road to Bear Valley, auto travel to the valley is starting with a great rush. Scores of machines are going into the valley daily and camps are being established at points throughout the canyons by parties planning to spend several months there. Fishing is poor in the streams, because melting snows have kept them so high, but the lake fishing is fair and several have gotten the limit.

Taxi service, day or night. Crown Stage Co. Phone 925.

For Good Measure

By the Editor

I am frequently approached by young men and women who think they want to learn the newspaper business. And although there is a scarcity of competent newspaper workers—not only the general scarcity that exists in all lines of work, but a comparatively greater scarcity than that prevailing generally,—I do not often encourage them.

I tell them that if they want to enter a profession in which there is a fine and unlimited opportunity for public service, but not much chance for big salaries or large profits, the newspaper business is what they are looking for, but if they want a vocation that promises big monetary success they must look elsewhere.

* * * *

The financial troubles of the newspaper editor, particularly of the country editor, have long formed the subject of newspaper persiflage. The typical old-time editor carried a heavy burden of debt, and struggled along as best he could with an outworn plant. He distributed his free puffs and personal compliments with infinite good nature and friendliness, and thought but little of money return. He never knew where he stood financially, and when the cupboard was bare he went bill collecting.

Many editors who have swayed the opinion of state and nation did business in this irregular way. Innumerable others less conspicuous, did their best under great difficulties to render community service. But inability to modernize their plants, or to hire sufficient or adequate help, limited the quality of the service they were able to give. As a general rule newspapers have been unable to pay large salaries, and as a result there has been constant shifting of forces. Many young men tried the business for a few years and then quit. Then a new force of "cubs" had to be taken on and broken in.

The conditions referred to have shown improvement as time went on. Today a large number of newspapers are on a perfectly sound basis, and render splendid public service. But many others are still struggling with difficult conditions, and especially at this time of high prices for paper and supplies.

The rewards of the newspaper profession, from a financial standpoint, as a whole are still below what the brains and initiative required can win in other fields.

* * * *

It is really funny how seriously some people take themselves, and especially how seriously some people take the editor's alleged or attempted jokes.

The other day, in a facetious vein, I printed a story about a goat getting Bob Shafer's goat, and—would you believe it?—a man who is in the goat business called me down for knocking his business. "Raising goats," he writes, "is a legitimate and useful business. It helps feed the children and keep them healthy," etc.

All of which is true. The use of goat's milk and the inclusion of goats in stock-raising are on the increase in this country. Long recognized as a beneficent member of animal society in Europe, the goat has been held rather in contempt over here. That America is learning a better wisdom in the matter is to her advantage.

Goat's milk is richer than that of the cow, and is considered equally pleasant in taste, and as Mrs. Nanny is tuberculosis-proof there is little danger on that score from her milk. She makes a fine pet for rough-and-tumble youngsters, is cheaper to keep than a cow, and if kept clean and in cleanly surroundings is less offensive than she is sometimes accused of being.

There is a big demand for fancy-bred goats of European stock, some bringing as high as $500, while even the common variety brings $50. Why not get your goat, and go into business?

* * * *

Here's one on Champ Clark, which I found in "The Nation's Business," and as Charley Overshiner is away on a vacation I think I may print it without risk of being called down.

What has Charley got to do with it?

Well, you know Charley is a Democrat with a chip on his shoulder, as who wouldn't be if he had a $5000 a year job by the grace of the Democratic party? And Champ Clark—well, everybody knows who Champ Clark is, but everybody doesn't know that the great Missourian from Pike county likes shirts that have a small red stripe. Not long ago Champ went into the shop of a leading Washington haberdasher to buy a dress shirt. Selecting one he gave the clerk a ten dollar bill and while waiting for his change wandered around looking at the shirts displayed in showcases. But let the former speaker tell us about it:

"I found a fine shirt with small red stripes, and I like to wear that kind. During the war you could not get a shirt with red stripes which would not fade. I said to the clerk:

"'What is the price of that shirt?'

"'Three dollars.'

"'Give me that and take it out of the ten.'

"When he came back with the change he did not have enough and I called his attention to it.

"'You are gouging me. What is that extra 30 cents for?'

"'That,' replied the clerk, 'is the sales tax that you damned fools enacted up there in Congress.'"

Home-made Candles at home-made prices. Nougats, fudges, creams. Lion Kandy Kitchen, 211 West 4th.

THE CHEERFUL CHERUB

A fine physician
Nature is—
She'll cure most all
our ills
With air and sun and
exercise,
And won't
send any
bills.

R. McCann

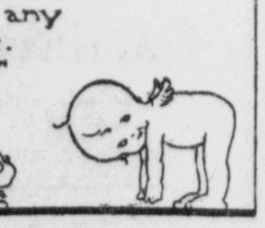

FREE PHONES IN S. A. DISAPPEAR

Free phones in Santa Ana are disappearing.

Free phones, as applied in this article, means those phones maintained by business houses for the convenience of patrons and the public generally.

They have been removed from the drug stores and banks and will be removed from rooming houses and other places where they are maintained, unless the proprietors wish to assume full responsibility for their use.

Responsibility of the proprietors in the past has been only partial—they were responsible only for the monthly rental. They were known at phone headquarters as restricted phones, phones that could not be used for long distance work.

Painted marks on the switchboard indicated them to the operators. The paint in time wears off, the mark is lost to the operator, with the result that long distance calls are taken by the operators, with a charge against the number.

Long distance charges against the number caused the proprietors and the telephone management no end of trouble. The proprietors held the company responsible for permitting long distance calls to slip through. The telephone company refused to be the "goat," and the result is the removal of the phones.

Where the local and long distance calls are sufficient to warrant it, pay station phones are being placed by the company in lieu of the free phones. In these a charge will be made for local calls as well as long distance.

The stores and banks will maintain phones for their own service, but the phones placed in a convenient place for use by the public will be no more. They have paid the rental for this service and the privilege has been abused and those who have abused it are responsible for the elimination of this convenience.

It is the intention of the telephone company to take out all free phones in the county. The work was initiated in Santa Ana and will extend to other cities of the county as the local manager can make the rounds and explain to the proprietors and put up to them the question of responsibility.

"There is no reason why the company should be the 'goat,'" declared E. S. Morrow, district manager, today. "We have been performing a service for which we have received no compensation. Local service is only one feature of our business and restricting the free phones to use for local work only has operated against our long distance service.

"There is no more justice in our company performing the service for nothing than there would be in the patron of a store expecting to go into the store and pick up some little article without paying for it, on the theory that he is entitled to it because he is a patron.

"Free phones are being eliminated everywhere throughout our system, except in such instances where the firms supplying them are willing to leave the line unrestricted and will become responsible for charge calls."

RINGWORMS ON SISTER'S FACE

Itched and Burned. Skin Sore. Cuticura Heals.

"My little sister had ringworms on her face. The skin was sore and red, and itched and burned so she often irritated her face by scratching. The breaking out caused disfigurement, and it kept getting worse.

"I saw an advertisement for Cuticura Soap and Ointment and sent for a free sample, and her face was healed with one full-sized cake of Soap and one full-sized box of Ointment." (Signed) George A. Rupp, R. F. D. 1, Pussy Willow Farm, Chesaw, Wash., July 23, 1919.

Use Cuticura for all toilet purposes.

Sample Each Free by Mail. Address: "Cuticura Laboratories, Dept. H, Malden, Mass." Sold everywhere. Soap 25c. Ointment 25 and 50c. Talcum 25c. Cuticura Soap shaves without mug.

Fishing

Oh, Boy! The big fellows all shiny and full of life are waiting for you—a mile above the sea—

at Idyllwild

For reservation or literature write Idyllwild Inc., Idyllwild, Calif., or Peck Judah Co., 623 S. Spring St., Los Angeles

INCREASED VALUES

Demand

INCREASED FIRE INSURANCE

Have You Enough?

O. M. Robbins & Son

INSURANCE

408 N. Sycamore St.

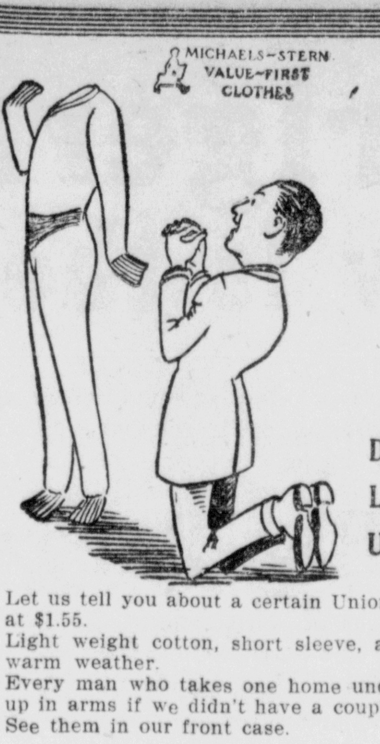

DID YOU EVER FALL IN LOVE WITH A (OR AN) UNION SUIT?

Let us tell you about a certain Union Suit that we are featuring at $1.55.
Light weight cotton, short sleeve, ankle length—it is right for warm weather.
Every man who takes one home under his arm to try would be up in arms if we didn't have a couple for him next day.
See them in our front case.

Vandermast & Son
110 East Fourth St.

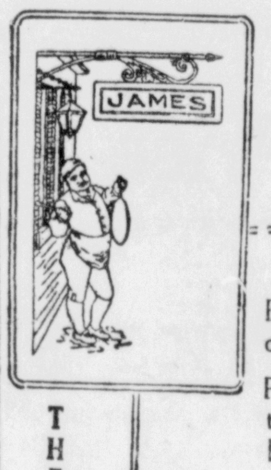

You'll Like James'

THERE'S A REASON

Entertain your friends at luncheon or dinner at James'.

Private rooms for special parties of six to twelve people; the Gold Room for larger gatherings.

Service and menu that is sure to please. An assortment of fine candies to "top off" the meal.

James' Confectionery

Special Luncheon, 60c. Evening Dinners, 60c and up.
216 West Fourth Telephone 1127

Register Want Ads Cost Little—Accomplish Much

WIESSEMAN'S

12th ANNIVERSARY SALE

Tomorrow will be the second day of this big profit sharing sale. There are hundreds of unusual values here. Come in and see the display of good merchandise that we are offering at bargain prices.

HOSIERY

$1.95 Women's Silk Hosiery—Chipman Knit in Black, White and Brown—save 30c—Sale Price $1.65
$1.50 Women's Combination Silk and Fibresilk Hosiery in Black and Brown, excellent wearing, save 31c—Sale Price $1.19.
85c Children's fine ribbed Mercerized Hose, sizes 5 to 9 in Black, Brown and White—save 16c—Sale Price 69c

READ THIS ITEM

45c Stevens Crash all Linen Toweling—save 6c—Sale Price 39c
35c Fine Huck Toweling—18 inch—save 6c—Sale Price 29c
35c Union Toweling—part linen—save 6c—Sale Price 29c
35c Fancy Hair Bow Ribbons, flowered and other designs—save 10c—Sale Price .... yd. 25c
35c Maline in fancy colors—no black or white—save 20c a yd—Sale Price .... yd. 15c
20c Spool Silk—Save 3c—Sale Price 17c
75c Pearl Beads—24 in string of graduated pearls—save 26c—Sale Price 49c

Boston Maid Dresses — BALCONY BARGAINS

$4.95—Four dozen Women's Boston Maid House Dresses, made of fine quality Ginghams in handsome plaids, stripes and checks, with long sleeves. Exceptional values—save $1.00—Sale Price $3.95

$2.65 Bungalow Aprons made of large plaid Ginghams—a money saver—save 70c—Sale Price $1.95

75c Buckram and Wire Hat Shapes, good styles—save 26c—Sale Price 49c

Entire stock of Flowers for Hat Trimmings, values up to 50c—Sale Price, choice 10c

1 lot of Ladies' and Children's fine straw hats, values up to $2.00—Sale Price, choice 50c

BASEMENT BARGAINS

25c Cups and Saucers, Blue and White—save 5c—Sale Price ... 20c
75c House Brooms—save 15c—Sale Price 60c
$1.60 Galvanized Wash Tubs—save 31c—Sale Price $1.29
25c Straw Table Mats, set of 6—save 6c—Sale Price 19c
20c Gooseneck Curtain Rods—save 5c—Sale Price 15c
$1.00 Floor and Furniture Polish, save 31c—Sale Price 69c
Pyrex and Fry Oven Glassware—save.................. 20%
Special—A good Glass Tumbler during this sale at ...... 6 for 30c

STATIONERY

35c Box Writing Paper and Envelopes in handsome pastel tints of blue, pink, buff and white—save 10c—Sale Price 25c
10c Envelopes—Linen finish and business shapes—save 5c—Sale Price, 3 pkgs. for 25c

WIESSEMAN'S Variety Store
114 West Fourth Street

Register Want Ads Cost Little, Accomplish Much

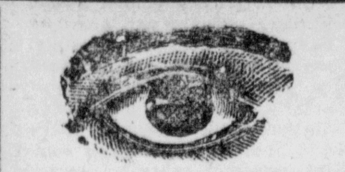

Are you particular about your eyes? If so you must be particular about your glasses. Let us make your glasses and you will have comfort.

DR. K. A. LOERCH
OPTOMETRIST
Phone 194. 116 E. 4th St.

PERMANENT WAVING by the HERRMANN METHOD

The New Steaming Process. The hair is left damp instead of being baked dry and no chemical pads or paper tubes are used. Positively will not injure the hair. Wave can be shampooed

Turner Toilette Parlors
413 N. Broadway
Phone 1081

Orange County Business College

MIDWINTER term now going, students received any school day. Courses in bookkeeping, shorthand, English etc. Graduates placed in positions paying from $75 to $150 per month. Phone 1515. Call or write

J. W. McCormac
PRESIDENT

AUTO PARKING
Day or Evening, 15c.
All Night. 25c. Month, $4.
Open Day and Night.
Camp Ground For Tourists.
THIRD AND BUSH

D. A. HARWOOD, M. D.
Physician and Surgeon
Office Spurgeon Bldg., Suite 329.
Phones: Office 230; Res 856-W.
Hours 11-12, 2-5, 7-8.

SEND ME "THE HARD CASES"

Odd, Unusual Difficult Eyes are obtaining relief as a result of my methods, my equipment and my experience.

DR. JOHN WESLEY HANCOCK
OPTOMETRIST
Near Postoffice on Sycamore St.
Phones: Office, 277-W. Res. 277-R.

SANAKER AND SMITH
Attorneys at Law
GENERAL LAW PRACTICE
411-412 Spurgeon Bldg. Phone 422

Phones Office 1294-W, Res. 1294-R
G. M. TRALLE, M. D.
Eye, Ear, Nose and Throat
407-8-9 Spurgeon Bldg., Santa Ana
Office Hours 9 to 12 and 1 to 5.

Office Phone 64-J Res. Phone 64-M
W. C. MAYES, M. D.
Eye, Ear, Nose, Throat
GLASSES
9 a. m. to 12—1 p. m. to 5 p. m.
312-14 Spurgeon Bldg., Santa Ana

A. C. KEARNEY
Practical Architect and Designer, store fronts and fixtures a specialty. Expert modeling and designing for yachts and boats. Room 426 Spurgeon Bldg. Phone 234-J.

Phone 98 Hours 9 a. m.—4 p. m.
DR. CORA COGHILL
Osteopathic
Physician and Surgeon
Suites 4 and 5 Franzen Bldg. 139 No. Glassell Orange, Calif

Mrs. Margaret Sheridan Fay
TEACHER OF PIANO
Exponent of Leschetizky Method.
Classes for children and advanced students.
Phone 423-RK 514 S. Lyon St.

We Buy and Sell Second hand Motorcycles and Bicycles.
SANTA ANA CYCLERY
Phone 300-J 412 E. 4th St.

If a man's in love, that's his business. If a girl's in love, that's her business. If they want a Diamond Ring, however, that's my business. Or if they are all alone and want to sell one, I shine again.

Mell Smith
WATCHMAKER
313 W. 4th

Society

Clubs—Lodges—Churches

Third Travel Section

The Third Travel Section of the Ebell Society will meet on Friday, May 28, at 2 p. m. at the home of Mrs. W. L. McCleery, 408 Orange avenue. All members are cordially invited to be present. Those unable to attend should notify Mrs. McCleery not later than Thursday.

* * *

Lovely May Wedding

One of the season's loveliest weddings occurred yesterday morning at the home of Mr. and Mrs. W. F. Thompson, of Tustin, when their winsome daughter, Miss Ethel Thompson, became the bride of John A. Schoneman, of Brawley. The living rooms were tastefully decorated with yellow columbine, white gladioli and ferns, with a bank of fern and white sweet peas in the window, before which the ceremony took place.

As Mrs. S. W. Nau played the familiar strains of Lohengrin's wedding march, the participants took their places. The bride, given away by her father, was preceded by her little sister, Florence, dressed in fluffy blue organdy and carrying the ring in a basket of yellow columbine. The bride was most becomingly attired in filmy white, with a veil and orange blossoms, and carried a bouquet of white Killarney roses and orchids, with a shower of white sweet peas.

The service was read by Rev. G. P. Royer, who was the former pastor of the young couple in Brawley. The romance is one that began in school days, and the young people will make their home near Brawley, where the groom is engaged in farming.

The bride is a graduate of the Santa Ana Junior College, and has hosts of friends, who wish her every happiness in her new home.

Out-of-town guests included: Mr. and Mrs. C. A. Schoneman, Mr. and Mrs. Ben Schoneman and children, of Escondido, Mrs. Henry Cones, Mrs. R. E. Harris and daughter, Rev. and Mrs. G. P. Royer and son, of Brawley.

* * *

W. C. T. U. Favors New Plan

The W. C. T. U. held a very interesting meeting yesterday afternoon at the Juvenile Home, on Grand avenue, with a good attendance of ladies present. The rooms were pleasantly decorated with flowers.

Mrs. Fannie Lash led a very appropriate devotional service.

The roport of the treasurer shows that the union needs more funds to make the Jubilee drive come up to the full amount needed. Any contribution will be thankfully received.

There was a general discussion about the closing of boxing bouts in this city, commending the city trustees for the stand they have taken, showing where they stand in the community. It was thought that some plan should be made that a recurrence of the trouble could not happen again in this city, that it may always be clean and pure for our boys and girls. It was the opinion of all present that Santa Ana must have a community center for its boys that they may go and enjoy themselves in good, clean sport.

"Child Welfare" was the subject for yesterday's meeting, and was in charge of Mrs. J. H. Scott, superintendent of that department.

Mrs. Tedford spoke on the conference held in Riverside, on child welfare and gave some very interesting accounts of that meeting. Mrs. Leebrick, secretary of the Social Service League, gave a very good talk on the child welfare work among the small children, telling of the kind of work that is being done with the child welfare work.

Margery Arnold gave a good recitation. Mrs. Hutchins, matron of the Juvenile Home, gave a splendid talk on her work. She said a home for girls is badly needed, there being no place to send a girl where she can receive proper Christian training except the reform school. Mrs. Hutchins is doing very good work in the home.

Miss Whitney, assistant in the home, was introduced.

The ladies present enjoyed being shown through the home.

Owing to the next W. C. T. U. meeting coming during graduation week of the high school, it was decided to hold the next meeting the third Tuesday, and the last meeting in June the 5th Tuesday. There will be three weeks between yesterday's meeting and the next.

The W. C. T. U. will endorse any movement that will be made by the business men or any society for the establishment of a Community Center or any place for the young men of the city to go and have good clean sports. A resolution to that effect follows:

"Whereas, we believe it would be for the best interests of the young men of Santa Ana to have a place where they could meet for gymnasium work, for healthful and well supervised recreation and for comradeship.

Therefore, the Woman's Christian Temperance Union wishes to state that it stands ready to co-operate with any movement for the establishment of a Y. M. C. A. or such a community center as was outlined at the meeting of the city council on May 24th.

* * *

Change Meeting Place

Owing to the severe illness of Mrs. F. W. Wiesseman, the North Section Ladies' Aid of the First Methodist church scheduled to be held at her home tomorrow afternoon at 2:30 o'clock, will be held at the home of Mrs. C. W. Burns, 451 West Sixth street, instead. The South Section will meet with Mrs. P. E. Newman, 412 East Second street, at 2:30 o'clock.

* * *

New Woodcraft Home

A few of the Neighbors of Woodcraft, Santa Ana Circle 395, went to Riverside recently to see the forty-five-acre ranch recently purchased by the order, upon which there is one house of twenty rooms and another of six rooms.

A hospital and many cottages will be built on this acreage, in addition to those already there, and everything is to be provided for the comfort of the old people, orphans and the helpless members of the Neighbors of Woodcraft.

This order is gaining in strength every year and is planning some wonderful work for the future, the step in buying the Riverside property being a decisive step toward providing for the helpless of the order that bids fair to become a strong factor for the betterment of living conditions for thousands of unfortunates.

This order extends as far north as Alaska and has many members as far east as Texas and Montana. Los Angeles has three circles, the largest of which boasts of 1000 members. The order has been in existence twenty-three years.

* * *

Miss Swall Married

Although a little bird has been slyly warbling for some time that Miss Hazel Swall, matron at the Orange county hospital for the last five years, was to become the bride of J. H. Williams of Los Angeles, formerly of Garden Grove, confirmation of the report has just come in a letter from the bride, asking that her name be changed to Mrs. J. H. Williams on the nurses' register. The wedding took place recently and a honeymoon trip to San Diego was taken.

Mrs. Williams is the daughter of Mr. and Mrs. Chas. Swall, residents of Garden Grove for twenty-three years prior to five years ago, when they moved to Los Angeles, in which city they lived until about three years ago, when they went to Modesto, where they now live on an almond ranch.

Mr. Williams owns a chain of barber shops in Los Angeles and the couple will live in that city.

* * *

Miss Mead Entertains

Miss Mildred Mead, principal of the Roosevelt school, was hostess to the teachers of that school last evening at a charming six-o'clock dinner given at James', which was followed by a very pleasant theater party. A color scheme of yellow was artistically carried out in the table decorations and refreshments, and a very delightful evening was enjoyed by all.

Those enjoying Miss Mead's hospitality were Mmes. Ruby Brooks, Hazel Maxwell, Ellen Fields, Misses Ramona Clevenger, Christine Schenck, Nellie Irvine, May Pulham, Ada Borden, Martha Wirick, Ethel Hinchcliffe and Mrs. Ralph Mead, mother of the hostess.

* * *

To Give Good Play

The girls of the World-Wide Guild of the First Baptist church are going to give a new and very interesting play called "The Pill Bottle," in the auditorium of the church on Thursday night, May 27, at 7:30 p. m.

The play is about medical missions and is written in such a unique way that one does not realize he is listening to a "church" play until it is all over and the collection basket is passed. A silver offering is to be taken to help the girls raise their money for the Jubilee Fund, which is a fund to build a new girls' dormitory in China, for the Christian girls attending one of the high schools in the eastern part of China.

Everyone is invited to come and watch about twenty girls put on the "peppiest" play of the season.

* * *

Jolly Country Club Dance

As last evening was a particularly busy one in the social circles of Santa Ana, many affairs being given in the same evening as often happens, the Country Club did not draw the usual number, but about sixteen couples were there and expressed themselves as being greatly pleased with their choice of entertainment. Good music, good floor, good dancers and good punch all combined to make this, the first dance of the summer series, a great success. The hosts for the evening were Mr. and Mrs. John M. Cloyes and Miss Margaret White.

The dances of the summer series will be given about once a month, the hosts to be in the following order: Mr. and Mrs. Joe Parsons, Mr. and Mrs. Edward McWilliams, Mr. and Mrs. Burr Shafer, Mr. and Mrs. Robert Reed, Dr. and Mrs. W. A. Flood.

* * *

Tonight, music, drills and gypsy dance. Elks Hall. Don't miss it.

* * *

Lincoln P.-T. A. Meeting

The Lincoln P.-T. A. will hold the final meeting of the year tomorrow afternoon.

* * *

18th Birthday Celebrated

Mrs. A. N. Cox entertained the members of her son's Y. M. C. A. club at her home, 1517 North Main street, at dinner last evening in celebration of his eighteenth birthday.

Eleven boys were seated around the beautifully appointed table, which was decorated with fragrant sweet peas. A large birthday cake with eighteen candles was placed before the guest of honor.

After the delicious dinner, the boys enjoyed games and music.

Those present, beside the honor guest, were James, Leland and Knox Finley, Samuel Millen, Francis Selway, Geo. Wilson, Kenneth Coulson, Ralph Raitt, Donald Jerome, and their leader, Archie Raitt.

* * *

Surprise Miscellaneous Shower

Despite the fact that Miss Pauline Bernard, a stenographer at the Orange County Trust & Savings Bank, told no one of her plans previous to her marriage to Cranston Tyler, rancher of Garden Grove, which took place recently in Anaheim, they have all forgiven her and last evening a number of them called unexpectedly at the young couple's home on Birch, near First street, taking with them ice cream, cake and many useful gifts.

Members of the party, all former business associates and friends of the bride, were Misses Leona Blank, Jeffie Files, Stella Ditchey, Lillian Walker, Nancy Elder, Florence Doig; Mrs. Harold Yost, Mr. and Mrs. Harry Warne, U. D. Rhodes, C. W. Baxter and Geo. Peters.

* * *

Last Musical Event

The last musical event of the season for the First Methodist church will take place Friday evening, when the Girls' Glee Club of Pomona College will give a concert.

This club has the reputation of being the best glee club of women singers in the state at this time. All through the winter season they have been giving concerts in the leading cities of Central and Southern California, and come highly recommended to Santa Ana.

Students who are attending Pomona College from Santa Ana say the "stunts" the girls "pull off" are "great" and that the girls give a evening of inspirational music with some good laughs.

* * *

Catholic School Program Tonight

A very delightful program, including a pretty little play "The Call of the Wilds," will feature the closing tonight at Elks hall of St. Joseph's parochial school. There will be ten girl graduates into the high school.

Besides the play, there will be gypsy dances, drills and music.

The pastor, Rev. Father H. Eummelen, will present the diplomas.

* * *

Reception For New Members

The reception given last evening at the First Christian church for the 112 new members taken into the church during the recent evangelistic services, was an altogether enjoyable affair. The program given consisted of singing by the congregation and the children, a solo by Miss Ione Boal of Tustin, chorus director of the church, a solo by Miss Ruth Lucas, a song by ladies' trio and readings by Mrs. Geo. Ford, Miss Lorene Porter and Ernest Hill. The program was so arranged that there were intermissions for visiting and quite a social period at the close of the entertainment. Punch and wafers were served and the new members made to feel very welcome indeed.

BIRTHS

GREEN—At Santa Ana Hospital, May 25, 1920, to Mr. and Mrs. James M. Green of Tustin, a 9 3-4 pound son.

HASENYAGER — At Santa Ana Hospital, May 26, 1920, to Mr. and Mrs. Andrew Hasenyager of El Modena, a 7-pound daughter.

HOUGHLAND—At Santa Ana Hospital, May 26, 1920, to Mr. and Mrs. Clarence W. Houghland of this city, an 8 pound daughter.

CARD OF THANKS

We desire to express our thanks to our friends for the beautiful flowers and loving sympathy extended to us during the sickness and death of my beloved wife and mother.

M. ORTIZ AND FAMILY.

Beyond the Shadows

In Memory of Mrs. Lloyd Fuller

But what hast thou left, dear sleeper,
Of all that the soul could wish,
Opening thine eyes upon heaven,
As they close upon the gladness of earth.

Thou art gone from this flower-crowned brightness,
To God's glowing garden above;
Gone from our poor anxious loving
To infinite riches of love.

No shadows of death on thy pathway,
No river in struggle to cross,
No anguish of pain of parting,
No moment to picture a loss.

But in one bright instant of glory,
The angel with golden key,
Hath unlocked the wonderful portals,
And opened all heaven to thee.

Oh Mystic unspeakable glory!
We listen and linger outside
Though we catch but in echo the faintest,
The joy of the swelling tide.

But we know thou art there with the harpsters,
On the shore of the crystal sea,
And knowing such things, beloved,
We can say, oh truly! of thee.

As I place in thy hand these lilies,
Like those the angel brought
For the day of annunciation,
I have but one glad thought:
Pressing my kisses down on thy death-sweet face, I say
From my heart of hearts, "I give thee joy this day."

—Mrs. J. E. W.

Register liners find buyers for everything. Try them.

PERSONALS

Mrs. E. E. Vincent and Mrs. G. V. Linsenbard are spending the day in Los Angeles.

Mr. and Mrs. Gipson and Mrs. Kaneen and Mrs. Westland, members of Woodcraft, motored to Arlington to visit Neighbors of Woodcraft home last Sunday.

City and County Briefs

Born, to Mr. and Mrs. Frank Sonbericker of El Modena, a son, May 23. Mrs. Sonbericker is the eldest daughter of Mr. and Mrs. Robert Mapson.

* * *

Dwight Mix of Orange has purchased a meat market in Fullerton and plans to take possession on June 1st. For the present the family expects to reside in Orange.

* * *

FUNERAL NOTICE

Funeral services for Mrs. Lydia A. Maganety, aged 57 years, who died May 23, 1920, will be held tomorrow afternoon, May 27, at 10 a. m., from Smith & Tuthill's chapel. Ladies of Shiloh Circle, G. A. R., will have charge of the services.

FREE EXCURSION
SPECIAL — THURSDAY
To Beautiful Manhattan Beach
Delightful—Cool—Magnificent
Hot Dinner Served. No Expense
No Obligation. Bring your friends.
Buss leaves at 10 a. m.
Phone 107—Myers & Platt
R. S. Odell, local manager
312 North Main

Something you want? A Register liner will get it for you.

Cool Suits for Warm Weather

The days are at hand when light weight clothing is necessary to a man's comfort.

The man who chooses his summer suit from this unusual line we are showing will be both comfortable and proud.

The new shades of green and brown are here, along with the conventional hot weather numbers.

Come let us help you choose exactly the right thing at the right price.

Hill & Carden
The House of Kuppenheimer Clothes
112 West Fourth

DR. E. H. ROWLAND
DENTIST
Suite 315 Spurgeon Bldg
Office Telephone 437 Res. 830-W

PARTICULAR PHOTOGRAPHY

Those who appreciate photography of the highest character will be pleased with the work produced in this studio. You are invited to view samples of our work and become acquainted with our methods. Our telephone is 443-M.

ZEHNER STUDIO
Formerly the Boyd Studio.
107½ East Fourth.

LARGEST VICTOR HOUSE IN ORANGE COUNTY

You will always find the new records and everything musical for the home.

B. J. Chandler Music Co.
111 W. 4th St.

Phone 925

At your service immediately with a clean, uptodate car that it is a pleasure to ride in.

Popular rates.

Crown Stage Co.
515 No. Main

Designer | REINHAUS DEPARTMENT STORE SANTA ANA | Patterns for June

Standard and New Idea Patterns

GRAND Special Sale of Silks

Commencing Thursday, May 27

Continuing over Friday and Saturday next

Realizing that it behooves every wide awake and forward looking merchant to do his bit in trying to reduce to a minimum the high cost of living and enable the customers to make their dollars go as far as possible when purchasing the necessaries and comforts of life, we have decided to inaugurate a stupendous SILK SALE, embracing every yard of our gigantic stock of staple and fancy Silks at such staggering reductions that will enable every woman in Orange County rich or poor to secure high grade merchandise away below present mill prices.

Black Chiffon Taffeta Silk 36 inches wide, present factory price $2.50, our special price $2.25	Satin Charmeuse 36 in. wide, colors black, navy and taupe, a startling bargain at our special sale price (a yard) $3.85
Two tone Peau de Cyne Silk, 36 in. wide, of a superior high finish, present factory price $3.75, our special price $3.69	Crepe de Chine, 40 in. wide, pure silk, large variety of colors, has been selling at $3.50, our special sale price $2.75
Satin du Chene and Messaline, 36 in. wide, high lustre finish, all colors including black and white, present factory price $2.90, our special sale price $2.75	36-inch Crepe de Chine, Silk and Cot. mixed, has been selling at $1.00, our special sale price 65c
36-in. Taffeta Silk, Swiss Chiffon finish, in a vast array of colorings, nothing better being shown in the market today, our special sale price $2.98	36-inch Silk Poplin, fine lustrous finish, large variety of colors including black and white, our special sale price (a yard) $1.59
36-in. fancy Silk plaids or stripes in Serge, Satin or Taffeta finish, today's factory price $2.50, our special price $2.48	Silk mixed shirtings in nobby stripe effects, 32 inches wide and fast colors, our special sale price (per yard) $1.89
36-in. Dress Satins of an extra superior quality of weight and finish. Ladies desiring a superb dress satin should examine this number, our special sale price $3.69	Pongee, made from the famous Formosa Silk recognized to be the finest grade of Silk in the world, no loading with rice flour or other foreign matter, our special sale price (a yard) $1.75

All Other Silks Not Mentioned In this List at Big Reductions

MACK'S NEW PITCHER TROUNCES WHITE SOX

PHILADELPHIA, May 26—Roy Moore, one of Connie Mack's pitching recruits, won his starter here yesterday, defeating Chicago almost single-handed. He held the White Sox to six scattered hits and drove in three of the local's five runs with his two hits. The score:

		R.	H.	E.
Chicago	1 0 0 0 0 0 0 0 0	1	6	0
Phillys	2 0 0 2 0 0 0 1 x	5	12	1

Batteries — Chicago, Wilkinson and Schalk; Philadelphia, Moore and Perkins.

HOOPER'S HOMER WINS

BOSTON, May 26.—The locals defeated St. Louis here yesterday in the eleventh inning, when Harry Hooper knocked a home-run into the right field bleachers, with none out. The score:

		R.	H.	E.
St. Louis	2 0 0 0 0 0 0 0 0 0 0	2	8	2
Boston	1 0 0 0 0 1 0 0 0 0 1	3	10	1

Batteries — St. Louis, Sothoron and Billings. Boston, Jones and Schang, Walters.

RUTH DOES IT AGAIN

NEW YORK, May 26.—Ruth bagged his seventh home-run of the season in the game against Detroit here yesterday, which went to the locals, 4 to 3. New York won in the last inning. The score:

		R.	H.	E.
Detroit	1 0 0 0 1 0 1 0 0	3	8	0
New York	2 0 0 0 0 0 1 0 1	4	8	2

Batteries — Detroit, Leonard and Woodall; New York, Quinn and Hannah, Ruel.

NAPS RELEASE CYKOWSKI

CLEVELAND, O., May 26.—George Cykowski, sand lot recruit pitcher of Cleveland, has been released by the Cleveland American League Baseball Club to Des Moines of the Western League.

ANGELS WIN CLOSE GAME FROM VERNON

LOS ANGELES, May 26.—The locals won a hard-fought game from Vernon here yesterday, 2 to 1. Crawford's fielding and home-run featured the contest and saved the game for Los Angeles. The score:

		R.	H.	E.
Vernon	1 0 0 0 0 0 0 0 0	1	4	1
Los Angeles	0 0 0 0 1 0 1 0 x	2	7	0

Batteries — Vernon, Piercy, Houck, W. Mitchell and DeVormer; Los Angeles, Brown and Bassler.

SEALS WHIP OAKS

SAN FRANCISCO, May 26—The locals whipped Oakland here yesterday, 4 to 1, McQuaid pitching in fine form for San Francisco and holding the visitors to six hits. The score:

		R.	H.	E.
Oakland	0 0 0 0 0 0 1 0 0	1	6	1
San Francisco	0 0 0 2 0 0 2 0 x	4	8	1

Batteries — Oakland, Holling and Mitze; San Francisco, McQuaid and Agnew.

SACS WHIP DUCKS

PORTLAND, May 26.—Sacramento defeated the locals yesterday, 8 to 1, getting 17 hits off three local pitchers. The score:

		R.	H.	E.
Sacramento	0 0 0 0 1 3 1 3 0	8	17	0
Portland	0 0 1 0 0 0 0 0 0	1	10	5

Batteries — Sacramento, Prough and Cady; Portland, Jones, Schroeder, Johnson and Koehler.

LEONARD TO TRAIN SOON

CHICAGO, May 26.—Benny Leonard, world's champion, who is matched with Charlie White at Benton Harbor, July 5, will be in Chicago in the near future to start training for the battle. Leonard will no doubt work a few days at the Arcade, (a local gym training headquarters), before going across the lake to finish up for the championship match.

CUBS TAKE SERIES FROM PHILADELPHIA

CHICAGO, May 26.—Chicago made a clean sweep of the series with Gavvy Cravath's team by winning yesterday's game, 7 to 2. Yesterday's victory was the fifth straight for Vaughn, who pitched in excelent form, holding the visitors to seven hits. The score:

		R.	H.	E.
Phillys	0 0 0 1 0 1 0 0 0	2	7	2
Chicago	0 0 1 0 0 5 0 1 x	7	11	0

Batteries — Philadelphia, Gallia and Witherow; Chicago, Vaughn and Killifer.

PIRATES WHIP DODGERS

PITTSBURG, May 26.—Carlson, pitching for the locals yesterday, held Brooklyn to three hits and the home team won a tight game, 2 to 0. The score:

		R.	H.	E.
Brooklyn	0 0 0 0 0 0 0 0 0	0	3	2
Pittsburg	0 0 0 0 1 1 0 0 x	2	5	1

Batteries — Brooklyn, Cadore and Krueger; Pittsburg, Carlson and Schmidt.

CHAMPS BEAT BOSTON

CINCINNATI, May 26.—The locals swamped Boston here yesterday, 11 to 2, getting 17 safe hits off Fillingim and Oeschger. Bressler, starting his first game of the season for Cincinnati, did not allow a hit in the two innings he pitched. He was forced to leave the game in the second inning, when he injured himself sliding into second base. The score:

		R.	H.	E.
Boston	0 0 1 0 0 0 0 1 0	2	4	1
Cincinnati	0 5 0 0 1 2 1 2 x	11	17	1

Batteries — Boston, Fillingim, Oeschger and Gowdy, O'Neill; Cincinnati, Bressler, Luque and Wingo.

GIANTS WIN A GAME

ST. LOUIS, May 26.—Ragged fielding by the locals caused their defeat yesterday by the Giants, 7 to 5. The score:

		R.	H.	E.
St. Louis	1 0 0 1 0 2 0 0 1	5	11	6
New York	0 0 1 0 5 0 1 0 0	7	10	1

Batteries —New York, Toney, Benton and E. Smith; St. Louis, Goodwin, Jacobs, Doak and Dilhoefer.

MELCHOIR WILL MEET MEEHAN AT MILWAUKEE

CHICAGO, May 26.—Tony Melchoir, Chicago's most popular heavyweight, has been matched to box Willie Meehan in the next show at Milwaukee on the night of June 1. Melchoir was picked from the field of likely heavyweights to oppose the Pacific Coast fat boy.

KILBANE VS. ROOT IN BENEFIT MATCH

CLEVELAND, O., May 26.—Johnny Kilbane, featherweight champion, and Artie Root, of Cleveland will meet in the feature bout of a boxing show here July 3, to help raise Cleveland's share of the expenses of America's Olympic team into Antwerp, it was announced last night. The men will box ten rounds.

MAGIRL WHIPS KING

SASKATOON, Sask., May 26.—Art Magirl, Oklahoma welterweight, defeated Mickey King, former middleweight champion of Australia, here last night.

ZEIDER DRAWS RELEASE

OAKLAND, May 26.—Rollie Zeider, second baseman of the Oakland baseball club, was unconditionally released yesterday.

FAN FODDER

By Charles Wheatley

It's a hard matter keeping this column up with "Babe" Ruth, the home-run clouter of the New York Yankees. Yesterday there appeared in this column Ruth's home-run record to date. Before yesterday's paper was off the press "Babe" had upset the dope by making his seventh circuit clout of the season.

Hugh Jennings, manager of the Detroit Tigers, who is battling Connie Mack for last place in the American League, has received a tiger's claw from Georges Clemenceau, former Premier of France. The claw was sent as a token of good luck, and Detroit won a game on the day of its arrival. It might be a good idea for Vic Walker, Alex Brownbridge and Joe Burke to get together and ship some kind af o good-luck token to Gavvy Cravath. He is certainly in need of something of t he kind.

Boxing has been restored to legal standing in New York, Governor Smith having signed the Walker bill to regulate the sport and to provide for the appointment of a state athletic commission. Fifteen-round contests to a decision will be permitted. From all reports the members of the state boxing commission will be the greatest gainers by the bill. They will receive salaries of $5000 each.

Legal Notices

Notice Calling for Bids for Pipe and the Laying Thereof.

Notice is hereby given that the Board of Directors of the Newport Mesa Irrigation District invite and will receive sealed proposals on or before the 14th day of June, 1920, at four o'clock p. m. for furnishing and laying pipes and specials on a basis of unit price per lineal foot for pipe, and also unit price for each special, in accordance with the plans and specifications on file in the office of the Board of Directors of said district.

1—12 inch x 8 inch 45 degree C. I. reducing ell.

550 feet lineal feet 8 inch dia. wood stave pipe dipped, 50 ft. head.

1—8 inch x 6 inch x 6 inch 40 degree Y, cast iron.

1—4 inch x 4 inch x 4 inch 50 degree cast iron Y.

1—8 inch x 8 inch 45 degree C. I. ell.

1—4 inch x 4 inch 40 degree C. I. ell.

1—10 inch x 10 inch x 6 inch C. I. tee.

4—4 inch C. I. saddle to fit 14 inch diameter pipe including necessary bands for attaching same and 4 inch x 4 inch x 1 in long stand black nipple.

4—4 inch x 4 inch x 4 inch C. I. tee to fit 4 inch nipple and to fit 4 inch riveted steel pipe, and various fittings for the connecting of said pipes. The above quantities are not guaranteed although they represent a close approximation of materials required.

The Board of Directors reserve the right to reject any or all bids submitted, or to accept any part of any bid submitted at the unit prices specified in the proposal.

Each sealed proposal must be accompanied by a certified or cashier's check in the sum of 10 per cent of the amount bid, payable to the Newport Mesa Irrigation District. All proposals must, after acceptance and before awarding of contract, be approved by the State Engineer of the State of California.

Said sealed proposals will be opened on the 14th day of June, 1920, at four o'clock p. m. at the office of the said Board of Directors at the residence of Donald J. Dodge, on Anaheim Ave., between 18th and 19th streets in the said district. Postoffice address of said district being Harper, Orange County, California.

By Order of Said Board of Directors.
LOUIS P. BAUMAN,
Secretary of the Board of Directors of the Newport Mesa Irrigation District.

Legal Notices

NOTICE OF SALE OF REAL ESTATE

In the Superior Court of the State of California, In and for the County of Orange

In the matter of the estate of ROSA COOLEY, deceased.

Notice is Hereby Given by Glen H. Cooley, administrator of the estate of Rosa Cooley, deceased, that he will sell, at private sale, in one parcel, to the highest bidder, upon the terms and conditions hereinafter stated, and subject to confirmation by the above entitled court, on or after the 12th day of June, 1920, all of the right, title and interest of Rosa Cooley held and owned by her at the time of her death, together with all the right, title and interest which her estate has, by operation of law or otherwise, acquired, other and in addition to that of said deceased since her death, in and to all that real property, located in the city of Santa Ana, County of Orange, California, particularly described as:

Lot 31 of the "Wakeham Tract", as per map recorded in Book 8, page 3, Miscellaneous Maps, records of Orange County, California, excepting there from a strip of land 2 ft. wide off the West side of said lot conveyed to the city of Santa Ana, as per deed recorded in Book 206, page 392 of Deeds, records of Orange County.

TERMS AND CONDITIONS OF SALE

Cash, in lawful money of the United States; 10 per cent of the purchase price to accompany the bid; 90 per cent of the purchase price on confirmation of sale by said Court. Deeds and certificates of title at expense of the estate.

All bids must be in writing and may be left with the administrator at the office of his attorney, Clyde Bishop, No. 10 Trust Bldg., Santa Ana, Calif., at any time after the first publication of this notice, and before making a sale.

NOTICE of all the foregoing is hereby given this 24th day of May, 1920.

GLEN H. COOLEY,
Administrator of the Estate of Rosa Cooley, Deceased.

No. 27308

NOTICE OF SALE OF REAL ESTATE AT PRIVATE SALE.

In the Superior Court of the State of California, in and for the County of Alameda. Dept. No. 4.

In the Matter of the Estate of Adaline Slater Shanklin, Deceased.

NOTICE OF SALE OF REAL ESTATE AT PRIVATE SALE.

Notice is hereby given that Edwin Slater Shanklin, executor of the last will and testament of Adaline Slater Shanklin, deceased above named, will sell at private sale, for cash, in lawful money of the United States, subject to confirmation by said Superior Court, and upon the terms and conditions hereinafter mentioned on or after the 31st day of May, 1920, all of the right, title, interest, estate and ownership of the above named deceased in the following described property, to-wit.

An undivided 9-24th interest in and to the following described real property situate in the County of Orange, State of California, particularly described as follows, to-wit:

All that certain lot, piece or parcel of land situate, lying and being in the State of California, and bounded and particularly described as follows, to-wit:

Being Lot Numbered Twelve (12) of the Hazard Subdivision of the Shanklin Tract, in Township Three (3) South, Range Nine (9) West, San Bernardino Base and Meridian, said lot containing twenty (20) acres of land according to the survey and map on file of the Hazard Subdivision of the Shanklin Tract, recorded in Book 18, page 7, Miscellaneous Records, Los Angeles County, California.

Such sale will be subject to lease of date September 1, 1917, from said Adaline S. Shanklin (now deceased), et al., to Union Oil Company of California, a corporation, to occupy and drill said lands for oil and gas, and to extract oil and gas therefrom rendering and paying to the lessors a one-sixth part of the net amount of oil or other hydro-carbons or minerals secured and saved in commercial quantities from any well drilled on said lands, etc., etc.; which lease is recorded in Book 8, page 323 of Leases, Orange County Records; and which said lease was amended on the 11th day of February, 1919, which amendment is of record in the office of the County Recorder of Orange County, California.

Terms and conditions of sale: Cash, in lawful money of the United States, ten per cent (10%) of the amount bid at the time of acceptance of bid, and balance on confirmation of sale and delivery of deed conveying good and merchantable title, subject to the lease now on the premises; deed and instruments of title to be at the expense of seller.

Bids or offers must be in writing and left at the office of the executor, at 1009 Madison Street, Oakland, California, or, may be delivered to the said executor personally, or may be filed with the Clerk of the said Superior Court.

Dated: May 18th, 1920.

EDWIN SLATER SHANKLIN,
Executor of the Last Will and Testament of Adaline Slater Shanklin, Deceased.

LUTHER ELKINS,
Attorney for Executor,
Room 1206 Merchants National Bank Building, San Francisco, California.

NOTICE TO CREDITORS.

Estate of Martha Van Ness, Deceased.

Notice is hereby given, by the undersigned executor of the estate of Martha Van Ness, deceased, to the creditors of and all persons having claims against the said deceased to file them with the necesary vouchers in the office of the Clerk of the Superior Court of the County of Orange, State of California, or to exhibit the same with the necessary vouchers to the said executor, at his place of business, Farmers and Merchants Savings Bank, Santa Ana, California, in the County of Orange, within four months after the first publication of this notice.

Dated this 1[illegible]th day of May, 1920.

ALEXANDER BROWNRIDGE,
Executor of the Estate of Martha Van Ness, Deceased.

Notice of Private Sale of Real Estate By Guardian

In the Superior Court of the State of California, in and for the County of Los Angeles.

In the Matter of the Estate and Guardianship of Wheaton W. Kraft (sometimes known as Wheaton Kraft) and Merwyn A. Kraft (sometimes known as Merwyn Kraft), Minors.

Notice is hereby given, that in pursuance, of an order of the Superior Court of the State of California, in and for the County of Los Angeles, made on May 19, 1920, the undersigned, guardian of the estate of Wheaton W. Kraft, (sometimes known as Wheaton Kraft) and Merwyn A. Kraft, (sometimes known as Merwyn Kraft), minors, will sell at private sale at the office of Orange County Title Company in the City of Santa Ana, California, to the highest bidder, upon the terms and conditions hereinafter mentioned, subject to confirmation by said Superior Court, on or after June 5th, 1920, all the right, title and interest of said minors in and to that certain real property more particularly described as follows:

(a) An undivided two-fifteenths (2-15) interest in and to the following described real property, situate in Orange County, California:

Lots twelve (12), fourteen (14), sixteenth (16), in Block "A"; all of Block "D", and Lots one (1), two (2), three (3), seven (7), nine (9), and four (4) and fractional Lots five (5), six (6) and eight (8) in Block "E" of Bundy's addition to Tustin City, as per map thereof recorded in book 16, page 30 of Miscellaneous Records, of Los Angeles County, California. The fractional lots 5, 6, and 8 in Block "E" above referred to, being all of said lots except the north 11 2-3 feet.

(b) An undivided one-half (½) interest in and to the following described real property, situate in Orange County, California:

Lots three (3), four (4), six, (6) and eight (8) in Block A. of Bundy's Addition to Tustin City, as per map thereof recorded in Book 16, page 30 of Miscellaneous Records, of Los Angeles County, California.

(c) An undivided one-half (½) interest in and to the following described real property, situate in Orange County, California:

Lot Ten (10) in Block "A" of Bundy's Addition of Tustin, as shown on a map record book 16, page 30 of Miscellaneous records of Los Angeles County, California.

The terms and conditions of sale are cash, in gold coin of the United States, subject to confirmation by said Superior Court.

All bids and offers must be in writing and may be left at the office of Orange County Title Company, in the City of Santa Ana, California, at any time after the first publication of this notice, and before making the sale.

Dated May 26, 1920.

A. A. KRAFT,
Guardian of the estate of Wheaton W. Kraft (sometimes known as Wheaton Kraft) and Merwyn A. Kraft (some times known as Merwyn Kraft), Minors.

LAWLER & DEGNAN,
Attorneys for Guardian, 535 Van Nuys Bldg., Los Angeles, Cal.

HOW THEY STAND

PACIFIC COAST LEAGUE

	W.	L.	P.c.
San Francisco	29	16	.644
Salt Lake	27	19	.587
Portland	22	19	.537
Vernon	26	23	.531
Los Angeles	23	23	.500
Sacramento	21	26	.447
Oakland	21	27	.437
Seattle	14	30	.318

Yesterday's Results

Los Angeles, 2; Vernon, 1.
Sacramento, 8; Portland, 1.
San Francisco, 4; Oakland, 1.
Salt Lake-Seattle game postponed—teams traveling.

Today's Games

Los Angeles and Vernon at Washington Park.
Oakland at San Francisco.
Sacramento at Portland.
Salt Lake at Seattle.

NATIONAL LEAGUE

	W.	L.	P.c.
Pittsburg	18	12	.600
Cincinnati	19	13	.594
Chicago	19	15	.559
Brooklyn	15	12	.556
St. Louis	14	17	.452
New York	13	16	.448
Boston	12	15	.414
Philadelphia	11	21	.344

Yesterday's Results

New York, 7; St. Louis, 5.
Pittsburg, 2; Brooklyn, 0.
Cincinnati, 11; Boston, 2.
Chicago, 7; Philadelphia, 2.

AMERICAN LEAGUE

	W.	L.	P.c.
Cleveland	21	9	.700
Boston	20	9	.690
Chicago	17	13	.567
New York	16	15	.516
Washington	14	16	.467
St. Louis	12	18	.400
Philadelphia	11	19	.367
Detroit	8	22	.267

Yesterday's Results

New York, 4; Detroit, 3.
Washington-Cleveland, rain.
Boston, 3; St. Louis, 2 (11 innings.)
Philadelphia, 5; Chicago, 1.

AMERICAN ASSOCIATION

Louisville, 2; Minneapolis, 0.
Columbus, 6. Milwaukee, 10.
Indianapolis, 1; St. Paul 4.
Toledo, 5; Kansas City, 3.

SOUTHERN ASSOCIATION

Memphis, 1; Birmingham, 0.
Little Rock, 0; Atlanta, 1.
Nashville, 3; Mobile, 5.
Chattanooga-New Orelans wet grounds

WESTERN LEAGUE

St. Joseph, 4; Des Moines, 1.
Oklahoma City, 4; Wichita, 9.
Tulsa, 3; Joplin, 2.
Omaha, 9; Sioux City, 2.

INTERNATIONAL LEAGUE

Syracuse, 5; Jersey City, 4.
Toronto, 5; Rochester, 0.
Buffalo, 11; Akron, 4.
Reading 6; Baltimore, 6 (12 innings; darkness.)

Dr. Magill. Osteopathy. Phone 956W.

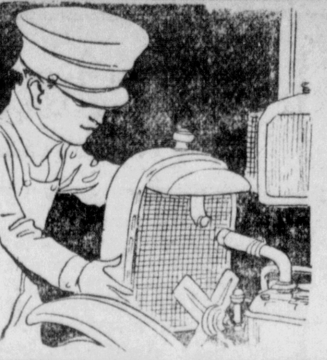

PUT THE RADIATOR BACK in place on your car, after we have gone over it carefully, and it will give you no more trouble. We clean it thoroughly, removing all accumulations, and repair all leaks and breaks. Your water cooling system will be better than ever then.

Used Radiators Bought and Sold

RUTLEDGE RADIATOR SHOP
518 N. Birch St.

Own Your Home

6% SAFETY 6%

Close of business Saturday, May 22d, 1920—

6% Term Investment Notes in Force $399,450.00

Help us make it $500,000.00 by Dec. 31st, 1920.

The money is loaned to build homes in Orange county.

6% SAFETY 6%

Home Mutual Building & Loan Association
115 West Fourth St. Santa Ana, Cal.

Register Want Ads Cost Little—Accomplish Much

The Cook's Friend

It never fails. You save when you use it—has more than the ordinary leavening strength—therefore you use less.

Generations of good cooks, have used Calumet Baking Powder—because it positively proves its superiority and economy.

Try it! Drive away bake-day failures. Reduce baking expense.

Call for Calumet Baking Powder.

It Makes Thousands of Friends by Its Every-day Performance

Men and women, everywhere, have acclaimed the Cleveland Six a winner. It has won thousands of them, and they are enthusiastic in its praise. It has won them because it brings them so much more of the pleasure of driving, such ease of driving and such unusual comfort.

The Cleveland has made its friends, too, because of the extraordinary performance of the Cleveland motor, developed through three years of tests in the laboratories and shops and on the road before being offered to the public. It has life, pick-up, power and endurance that you cannot find in many cars.

Cleveland bodies are of most graceful, dignified design, handsomely finished and upholstered in genuine hand-buffed leather.

Come in and see the Cleveland Six. Ride in it. Drive it yourself. Then you will know just how good it is.

Touring Car (Five Passengers) .. $1695 Roadster (Three Passengers) ... $1695
Sedan (Five Passengers) .... $2595 Coupe (Four Passengers) $2595
(Prices F. O. B. Santa Ana)

Chas. L. Davis
Broadway at Sixth Street

CLEVELAND AUTOMOBILE COMPANY, CLEVELAND, OHIO

BBC

The Whole Secret of A Better Tire

Simply a Matter of the Maker's Policies

This you will realize—once you try a Brunswick—that a super-tire is possible only when the name certifies that the maker is following the highest standards.

For tire making is chiefly a matter of standards and policies—cost plus care. Any maker can build a good tire if he cares to pay perfection's price.

All men know Brunswick standards, for Brunswick products have been famous for 74 years.

Formulas, fabrics and standards vary vastly in cost. Reinforcements, plies and thickness are a matter of expense. And these variations affect endurance. It rests with the maker how far he wishes to go—how much he can afford to give.

For there are no secrets nor patents to hold one back.

To ascertain what each maker offers one must analyze and test some 200 tires—as our laboratories have done.

Then it is a matter of combining the best features and building according to the highest standards.

Once you try a Brunswick you will understand how we have built model tires, regardless of factory expense.

Yet Brunswick Tires cost you the same as other like-type tires. Our saving is on selling cost, through our nation-wide organization.

We realize that you expect more from Brunswicks, and we assure you that you get it. ONE Brunswick will tell you the story.

And then you'll want ALL Brunswicks. No other tire, you'll agree, gives so much for your money.

THE BRUNSWICK-BALKE-COLLENDER CO.
Los Angeles Headquarters: 845 So. Los Angeles St.

Sold On An Unlimited Mileage Guarantee Basis

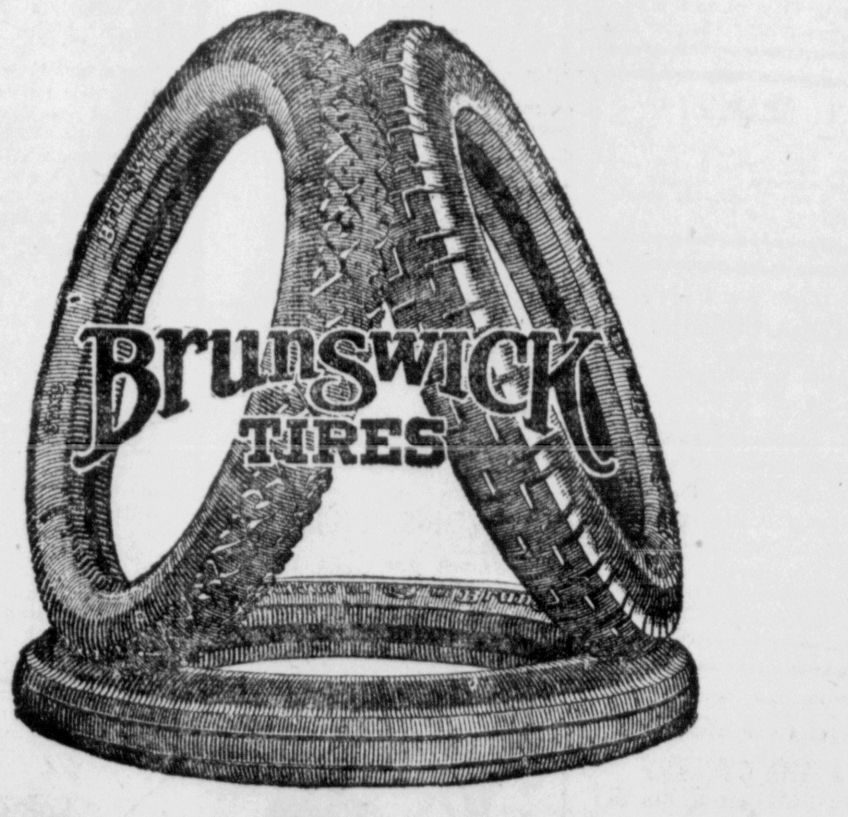

Cord Tires with "Driving" and "Swastika" Skid-Not Treads
Fabric Tires in "Plain," "Ribbed" and "BBC" Skid-Not Treads

W. D. Dillenbeck, Prop. Guy H. Christian

Main Street Supply Station, 7th and Main 321 E. 4th St.

BBC

Change of Business

This is to announce the retirement of D. H. Lewis, doing business under the firm name of Owl Tire & Rubber Co. Shop will be continued by McKnight & Morey as the Santa Ana Horse Shoe Tire Co. Mr. Lewis is to assume all debts and collect all accounts up to and including May 25, 1920. Thanks to all for past patronage.

Owl Tire & Rubber Co.

THE BEST ON EARTH

Says Mrs. Staples of Lydia E. Pinkham's Vegetable Compound.

Taunton, Mass.—"I could not eat or sleep for six months, had fainting spells and could not walk without help for three months, caused by female trouble. My cousin, who was a doctor, told me to take Lydia E. Pinkham's Vegetable Compound and it helped me greatly. Then during the Change of Life I used the same remedy. I am seventy years old now and am able to do my own housework and walk one mile to church every Sunday morning and evening. I am recommending the Vegetable Compound to my friends having the same troubles as I had. Your remedy is the best on earth. I cannot find words to express my gratitude to it.—Mrs. SUSAN C. STAPLES, 157 B. School St., Taunton, Mass.

The reason that thousands of women from all parts of the country write such grateful letters is that Lydia E. Pinkham's Vegetable Compound has brought health and happiness into their lives, once burdened with pain and illness such as displacements, inflammation and ulceration. Why don't you try it?

EX-MAYOR DEAD

SAN MATEO, May 26.—Judge Charles Morgan Morse, city recorder and justice of the peace here, died suddenly, aged 66. Judge Morse at one time was mayor of San Diego. He had been an office holder in San Mateo for years. He was born in New Jersey. For several years he operated a drug store here. In 1913 he became publishe of a San Mateo newspaper. He leaves a widow.

ARTIST AT CROWN CITY

PASADENA, May 26.—A. B. Frost, artist, famed for his rural paintings, has come to Pasadena to make his future home. With Mrs. Frost and their son, John Frost, also an artist, they arrived at the Hotel Vista del Arroyo. They expect to be here all summer and then to take a house in Pasadena. For many years the "Down East" pictures of Frost have been famous.

Register Want Ads bring results.

(Advertisement)

STOP ITCHING SKIN

Zemo, the Clean, Antiseptic Liquid, Gives Prompt Relief

There is one safe, dependable treatment that relieves itching torture and that cleanses and soothes the skin.

Ask any druggist for a 35c or $1 bottle of Zemo and apply it as directed. Soon you will find that irritations, pimples, blackheads, eczema, blotches, ringworm and similar skin troubles will disappear.

Zemo, the penetrating, satisfying liquid, is all that is needed, for it banishes most skin eruptions, makes the skin soft, smooth and healthy.

The E. W. Rose Co., Cleveland, O.

CALIFORNIA DELEGATE REPORTS ON THE NATIONAL CONVENTION OF FARM BUREAUS AT CHICAGO

Members of the Orange county Farm Bureau should acquaint themselves with the national organization that is looking after the interests of the farmers on the large national issues. Excerpts from Geo. H. Sawyer's report of the recent meeting of the National Farm Bureau Federation at Chicago are given herewith.

"It was very pleasing to find a half dozen ladies present among the delegates and they were all on the platform before the close of the meeting with ringing speeches on the relation of women to the Farm Bureau.

Our representative in Washington, Gray Silver, of West Virginia, gave an excellent report on our activities there. Some very effective work has already been accomplished and we can expect to hear much from our office in the National City, which work is being strengthened and becoming more important constantly.

Dr. True, Chief of the States Relations Service, addressed the convention and was well received. He praised the work of the farm bureau and stated that for the general welfare of the country that agriculture must be made profitable and that the rural standard of living must be raised in order to make country life attractive to the people that are needed on the farms.

Predicts Great Organization

President Wilson, of Wilson & Co., representing the Institute of American Meat Packers, addressed us and said he was sure the final outcome of the American Farm Bureau would be the greatest organization in America and begged that we co-operate with them. I don't know what he thought when our executive committee appeared before the agriculture committee of the house and before a room full of his lawyers urged legislation for the regulation or supervision of packers, etc.

As the National Farm Bureau's financial program of 10 per cent of the individual's dues is operative according to the constitution, for only the first year, the board voted that beginning January, 2921, the dues shall be at the rate of 50 cents for each individual member. This provision must be ratified by a majority of the member states.

The nearest we came to having a difference of opinion was when an amendment to the constitution was offered abolishing the regional division of the executive committee. The California delegation in November had been instrumental in creating this regional committee and I therefore took the pleasure of opening the fight against its change. The argument proved quite spirited but after our state president Walker closed the argument, a motion to lay it on the table was carried so overwhelmingly that there was no dissenting vote offered.

The Hoosiers were there in force with a well laid plan to capture the national headquarters for Indianapolis, but this subject was finally referred back to the executive committee.

The large part of the day was given over to considering the "good of the order" at which time many experts on different lines were called in and the plans for successful work of the Farm Bureau threshed over.

The Iowa Farm Bureau Federation can make us all sit up and take notice, having a paid up membership of 104,288 on a life basis at $5 per year. The only way their members can avoid having the Farm Bureau collect the $5 each year from their bank is to die or skip out. They have paid $52,194 into the national treasury.

The Illinois Association is a close second in point of membership but at $15 per year membership dues, signed up for three years.

I am glad to say that our organization is rapidly becoming one of the most influential ones in America and it has settled down to work in splendid fashion, developing rapidly a strong business organization and obtaining the services of the very best men available in the country.

We can well be proud of being part of this organization and we are going to hear more and more of the results of its activities which are rapidly gaining momentum.

CROPS REPORTED IN O. K. STATE

SAN FRANCISCO, May 26.—Prospects for good crops throughout the Twelfth Federal Reserve District are now better than at any other time this year, although the season is from three to four weeks late. In California, lack of rain, cold nights, and north winds during the past month, have serfously interfered with growth of field crops; but in the Pacific Northwest and Intermountain sections heavy rains and snows have assured abundant moisture for summer field crops. Although condition of winter wheat is somewhat better than at this time last month, production in the principal wheat states in the district will be approximately 20 per cent short of the 1919 crop.

In some parts of the Pacific Northwest fully 50 per cent of the fall-sown wheat had to be reseeded, but acreage and yield of spring wheat promise to be sufficiently high to counterbalance the shortage in winter wheat.

Condition of hay has improved materially during the past month, but is inferior to that of a year ago.

Cotton prospects in the Imperial Valley of California, and Mexico, are only fair at this time. While acreage has been increased from 145,000 acres in 1919, to 225,000 in 1920, winds have damaged the crop, the condition of which is reported at only 80 per cent of normal.

Although prospects for field crops in California remain unfavorable, the deciduous fruit situation, while not enitrely satisfactory, has improved during the past month. The apricot crop is now estimated at 70 per cent and the prune crop at 75 per cent of that of 1919. Normally, much of the California fruit crop would now be under contract for canning, but, owing to high prices demanded by buyers, high cost of sugar, and uncertainty with regard to the ability of the market to absorb canned fruits at even higher prices, practically no contracts for the 1920 crop have been made.

The canteloupe crop of the Imperial Valley is now estimated at 10,500 cars. Movement to market will be about ten days late, because of cold weather and winds during the latter half of April.

The 1920 Valencia orange crop, which is moving to market, is estimated at 4,700,000 boxes, 75 per cent of normal; and the lemon crop at 2,730,000 boxes, 86 per cent of normal. Because of car shortage, shipments of oranges for the first four months of 1919 were approximately 1,500 cars below normal, and of lemons, 300 to 400 cars short of normal.

Building was less active during April than in any previous month in 1920. Los Angeles, California; Portland, Oregon; and Phoenix, Arizona, in the order named, showed large increases in building permits in April, as compared with March, but with few exceptions, in the other cities of the district, building activities were on a small scale, permits in twenty principal cities of the district aggregating $15,622,985 in April, as compared with $14,607,673 in March, an increase of $1,015,312, or 7 per cent. The increases in Los Angeles, Portland, and Phoenix were, however, $2,706,938, the decrease in other cities amounting to $1,691,616, or 16.4 per cent. As compared with April, 1919, permits in twenty principal cities of the district showed an increase of $7,460,844, or 91.4 per cent.

FIRING DEFERRED

SAN PEDRO, May 26—The expected heavy cannonading from the battleships New Mexico, Idaho and Mississippi, scheduled to take place yesterday in the waters between Los Angeles harbor and Santa Catalina Island, did not materialize. The big ships went outside early in the morning, but up until 4 o'clock in the afternoon no firing could be heard. At the submarine base it was stated that the warships were perhaps rehearsing and that the big noise would probably be heard today.

For the graduate "back east"—a souvenir redwood box of our fine Milk Chocolates or Dipped Nuts. The Dragon.

HOUSE COMMITTEE DUE

LOS ANGELES, May 26.—Members of the Committee on Indian Affairs of the House of Representatives were scheduled to arrive in Los Angeles this afternoon from Riverside, where they inspected Sherman Institute, a school for Indians, on a tour of Indian properties throughout the country.

The members of the party are Homer P. Snyder of New York, chairman; Charles D. Carter of Oklahoma; William W. Hastings, Oklahoma; Carl Hayden, Arizona; John Tillman, Arkansas; Marion E. Rhodes, Missouri; John A. Elston, California; Benigno C. Hernandez, New Mexico; Phillip P. Campbell, Kansas; M. Clyde Kelly, Pennsylvania; R. Clint Cole, Ohio; Charles W. Harper, assistant clerk, and Fred H. Monk, stenographer.

Send the graduate "back east" a redwood box of our specially packed Milk Chocolates and Dipped Nuts. The Dragon.

Ice Cream frozen right for carrying out in cartons—at the Dragon.

W. W. KAYS
Expert Designer
For all classes of buildings, store fronts and fixtures a specialty.
Wholesale agent for all kinds of glass, marble and copper store front settings.
Orange Co. Trust Bldg., Santa Ana
Phone 700-W

F. T. DEAVER
General Blacksmithing.
Auto Forging, Spring Work, Solid Truck Tires
306-308 French Street, Santa Ana.
Phone 1134

TYPEWRITERS
All Makes
SOLD — RENTED REPAIRED
R. A. TIERNAN TYPEWRITER COMPANY
Phone 1483 315 West Fourth St.

ALBERT H. T. TAYLOR
ACCOUNTANT
MULTIGRAPHING
Room 203 Spurgeon Bldg. Phone 1546

SMITH & TUTHILL
FUNERAL DIRECTORS
Lady Assistant
Phones: Sunset 204-J. Home 102
Sixth and Broadway Santa Ana

DR. MARK C. MYERS
Physician and Surgeon
Genito Urinary Diseases in men and women.
Hours—1:30 to 4:30 p. m.
Tel.—Office Santa Ana 288
Tel.—Ranch Res. Orange 137

DR. ROY S. HORTON
OPTOMETRIST
Phones: Office 868, Res. 1581-J
211-212 Spurgeon Bldg.
Eyes Examined Glasses Fitted

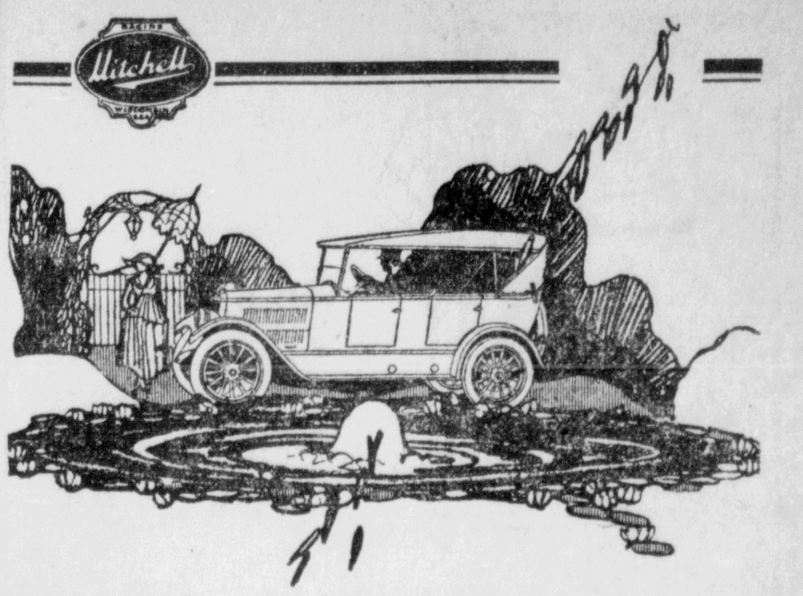

It Is Here Now

The leader in its price class

AT last you can see the car that created such a sensation at Eastern National Auto Shows.

Now, you can judge for *yourself*, by comparing it with cars in its price class, which offers most value.

The new Mitchell style has met with instant approval everywhere. Note how severe vertical lines have given way to graceful slants in radiator, windshield, hood and doors.

And the inside reveals many long wanted features and betterments. Unusual comfort for passengers and driver is provided. The handwork of mastercraftsmen in design and elegance of finish is everywhere in evidence.

Whether you intend to buy a new car or not, you should see this car that is enthusing so many thousands.

Immediate Delivery

Five-Passenger TOURING CAR
Three-Passenger ROADSTER
Five-Passenger SEDAN
Four-Passenger COUPE

J. E. WALTER & CO.

Phone 511-W Anaheim Anaheim, Calif.

Register Classified Ads Produce Big Results at Small Cost—Are You Wise?

Visit Us Tomorrow In Our New Home

A 10% Discount Is Offered All Visitors Thursday, Friday and Saturday

Tomorrow, Thursday morning, the Miles Shoe Company will open up for business at the new location, 212 West Fourth Street, W. H. Spurgeon Building. It opens up with almost an entirely new stock, complete new equipment—a handsome new store. The only familiar feature in the new store will be the faces of the salespeople who have made it their business to render the public a careful, efficient shoe service at the old place on the corner of Fourth and Sycamore Streets. You are extended a cordial invitation to visit this new store.

A ten percent discount will be given on all purchases on Thursday, Friday and Saturday. We do this to make your visit worth while financially as well as pleasant. This discount on these three days holds good on any and all shoes in the store. Many of these are handsome fashionable numbers that have just arrived—white kid numbers made after the new style ideas. Come early and spend an hour looking over the new store and the new stock. It will be no trouble at all to show you.

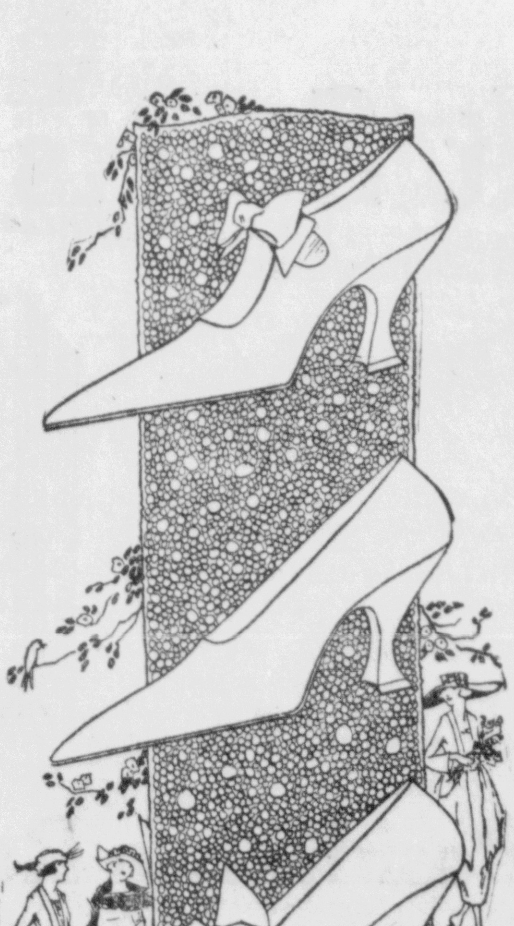

Miles Shoe Co.
Santa Ana, Cal.

New Location
212 W. Fourth
W. H. Spurgeon Building

White Flannel and Striped Serge Trousers for

Graduation

—Pure wool fabrics tailored to fit you perfectly.

W. A. Huff Co.

PIANO BARGAINS

as low as $175.00.

Such well known makes as

KIMBALL

HAZELTON

AUTO-PIANO

ESTEY

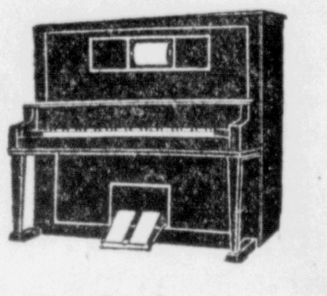

And many others all at greatly reduced prices.

Shafers Music House

Phone 266 415 No. Main

FLAGS

SAM STEIN'S

—OF COURSE!

The Complete Stationery Store

210 W. 4th

ARNOLD & BUTLER

Any and all kinds of blacksmithing, auto forging and spring work. Special attention to auto delivery and truck bodies and all wood and wheel work.

CHAS. ARNOLD
EARL BUTLER

Successors to F. Holzgrafe

203 North Sycamore Phone 913-W

COURTHOUSE NEWS

HEWES COMPANY $1,500,000 CONCERN

Articles of Incorporation on File With County Clerk Today

Articles of incorporation of the David Hewes Realty company, a $1,500,000 organization, are on file today with County Clerk Backs, marking the first step in the development of the holdings of the late David Hewes into one of the biggest citrus industries in California.

As a matter of convenience in getting the papers filed, R. G. Neifert, Ross Folger, Thomas Heckendorn, Blanche L. Huff and Alfred R. Martin signed the papers as directors, but at the first meeting they will resign and their places will be filled by men who have long been connected with the Hewes interests.

The permanent directors will be former United States Senator Frank P. Flint, of Los Angeles; Granville D. Abbott, Oakland; Donald Barker, Los Angeles; D. Eyman Huff, Orange, and John A. McFadden, Santa Ana.

The organization is formed for a period of 50 years. The capital stock is $1,500,000 divided into 15,000 shares with a par value of $100.

Frank P. Flint is to be president of the company and D. Eyman Huff, vice-president and general manager. It has not been determined who the secretary of the company will be.

Ex-Senator Flint, who is to head the company, is one of the most prominent figures in Southern California. He is well known in Orange County and has been one of the leading elements in boosting this section of the state. He has long taken an interest in affairs in Santa Ana and is one of the heavy subscribers to the Santa Ana hotel.

Granville D. Abbott is a nephew of the late David Hewes and is a mining engineer of note. He is one of the heirs and executors of the Hewes estate. Barker is one of the leading attorneys of Los Angeles, one of the executors of the estate and was legal advisor to Hewes.

Both McFadden and Huff are probably better known here than any of the others identified with the company. McFadden is a Santa Ana man, a close student of the citrus industry and successful insurance man. He is a member of the Santa Ana Chamber of Commerce and active in the development of the city and county. Huff has also been an active booster of the county for many years and is one of the leading figures in the activities of the Orange County Associated Chambers of Commerce. He has been connected with the Hewes ranch for about five years and is one of the leading citrus experts of Southern California.

MOON EXONERATED

Cecil Moon, arrested here several days ago on a charge of embezzling $100 from George Ezelle, was discharged yesterday by Justice of the Peace Cox when his case came up for preliminary hearing. Cox says Ezelle's admissions on the witness stand cleared Moon of the embezzlement charge. Moon was represented by Attorneys Eden and Koepsel. Deputy District Attorney Menton handled the case for the county.

FINAL DECREE GRANTED

Judge R. Y. Williams in the Superior court today granted a final decree of divorce to Mary Hensen from Bart R. Hensen. Attorney Clyde Bishop represented the plaintiff.

REPORT OF APPRAISER

John N. Anderson, sole appraiser of the estate of Nancy E. Dwyer, has filed his report in which the estate is appraised at $8974.25. Harriett E. Dwyer is administratrix of the estate.

PAIR FINDS ALCOHOL HAS TERRIBLE "KICK"

Elmer Jordan, aged 29, and S. S. Karr, aged 20, both of Fullerton, have discovered that alcohol taken straight carries a mighty "kick" and that it leaves a headache. They are now recovering from the headache in the county jail, having been brought to Santa Ana last night from Fullerton by Under Sheriff French to serve a thirty-day sentence in the county jail on a charge of intoxication and disorderly conduct.

Both men refused to state where they secured the alcohol further than that a druggist in the northern end of the county supplied their wants. They told Under Sheriff French they are ready to sign the pledge after one experience with the drink.

JUDGE WEST UPHELD BY COURT OF APPEALS

The second district court of appeals has sustained the decision of Superior Judge Z. B. West in the case of Mrs. Sallie P. Marsh of Santa Ana against her daughter, Mrs. Carrie F. Holder Smith, according to a remittitur on file today with County Clerk Backs.

The action was one in which Mrs. Marsh sought to quiet title to property on South Main street in which her daughter claimed an interest. Judge West decided for Mrs. Marsh who was represented by Attorneys Williams and Rutan. Mrs. Smith was represented by E. T. Langley and S. M. Davis.

The case was filed here on July 21, 1917, and Langley and Davis appealed from the decision of the Orange County courts. Judge W. H. Thomas, of Santa Ana, now a member of the court of appeals, wrote the decision. It was concurred in by Judges Finlayson and Sloane.
COURT PAGE

TRUSTEES NAMED FOR CEMETERY DISTRICT

Men who will form the Board of Trustees for the proposed county-wide cemetery district have been named and the work of printing and circulating the petitions now will proceed with all haste. Henry Hettebrink, Fullerton, will represent the north end of the county; Sam Nau, Tustin, the south end, and H. V. Anderson of Huntington Beach the west end.

It was necessary to secure the trustees before the petitions could be printed and circulated and after the first term the board of supervisors will name the board.

The men have consented to the use of their names and will give the district the very best attention.

STOLE VEGELEY'S SUIT, ELK'S PIN AND SHOES

Raymond Vegely today is shy a good suit of clothes, an Elk pin and a pair of shoes as the result of a visit to his room yesterday by someone who had no business there. He discovered his loss last evening when he went to his room after work.

BARTLETT ESTATE APPRAISED

The report of Appraisers John N. Anderson, George Huntington and M. N. Fuller in the estate of Daniel F. Bartlett is on file today with County Clerk Backs, the estate being appraised at $6,000. J. E. Bartlett is executor of the estate.

Enclosed cars, day or night, city or country trips. Crown Stage Co. Phone 925.

MRS. GRUBB CHOSEN FOREMAN OF JURY

Mrs. Jean H. Grubb of Santa Ana, is the first woman in Orange county to have the distinction of being chosen foreman of a Superior court jury in this county. This honor came to Mrs. Grubb yesterday after her selection as a juror in the trial of Dave Valencia, of Placentia, charged with an assault on Mrs. Celindia J. Conley.

Valencia was found guilty and he will be sentenced Friday. The charge carries a sentence of not less than twenty-five years. Valencia is said to have served a term in the state penitentiary several years ago on a charge of a similar nature. He was defended by Attorney H. C. Head.

Members of the jury were: C. S. Hubbard, Alfred Leach, Charles W. Almes, C. E. Lovett, T. R. Canady, Martha C. Goodale, Jean H. Grubb, L. P. Hendrickson, J. P. Boring, H. C. Dawes, Flora M Pyle and Anna B. Bosey.

SEEKS HELP HERE IN ROUNDING UP DESERTER

Lieutenant G. M. Wells of Fort McArthur, came to Santa Ana today to enlist the services of Sheriff Jackson and his deputies in rounding up Wayne C. Cobb, who escaped from the guardhouse at the fort last night and then stole a government automobile in which to make good his getaway. The automobile carries a U. S. A. license plate No. 15,686. It is a Dodge car painted the usual government olive drab color.

Cobb is described as being six feet tall, heavily built, having light brown hair and light complexion and blue eyes. He is believed to be heading toward the Mexican border. He is charged by the government with desertion and larceny.

PETITION FOR LETTERS

R. A. Kloess has filed a petition for letters of administration over the estate of Dollie Ross, who died October 14, 1918, leaving an interest of record in a lot on Balboa Island. Kloess seeks letters in order that action can be brought to clear up title to the property.

(Advertisement)

Is Your Blood Starving For Want of Iron?

Iron is Red-Blood Food—Nuxated Iron Helps Put Roses Into the Cheeks of Women and Gives Strength and Energy to Men

If you were to go without eating until you become weak, thin and emaciated, you could not do a more serious harm to yourself than when you let your blood literally starve for want of iron—iron that gives it strength and power to change food into living tissue, muscle and brain. Without plenty of iron in the blood, no matter how much or what you eat, your food simply passes through you without doing you any good—you don't get the strength out of it and instead of being filled with youthful strength and energy you are weak, nervous and all run-down. If you are not strong or well you owe it to yourself to make the following test: See how long you can walk or how far you can walk without becoming tired. Next take two five-grain tablets of ordinary Nuxated Iron three times per day after meals for two weeks, then test your strength again and see how much you have gained. Numbers of nervous, run-down people who were ailing all the while have most astonishingly increased their strength and endurance simply by taking iron in the proper form. But don't take the old kinds of iron simply to save a few cents. You must take iron in a form that can be easily absorbed and assimilated like Nuxated Iron if you want it to do you any good, otherwise it may prove worse than useless. You can procure Nuxated Iron from your druggist on an absolute guarantee of satisfaction or your money will be refunded.

Let Us Show You How Economically We Can Supply Your Vacation and Summer Needs

The ease with which we can do it will be a big surprise to you. Everything you could possibly want in ready-to-wear, piece goods and accessories is included in the stocks we offer to you for selection.

All are of the finest quality—the best that the market affords. And are priced a little less than their equals could be purchased for elsewhere.

We know you will realize the truth of this assertion when you look over those we are quoting here at the following prices picked at random from every department of the store, any one of which would be worth a special trip up town to secure.

44-in. Ratine, blue, tan, rose, $2.50 val.	$1.25
40-in. Brocade ratine, blue, $2.00 val.	$1.00
No. 66 Hughes Ideal Hair Brush, $2.50 val.	$1.45
40-inch printed Voiles, light and dark	59c
27-inch Sea Island tissue; fast col.	47½c
Drop stitch silk hose, black, white	$2.00
36-inch Black Satin, special value at	$3.50
40-inch Linweave, sheer and crisp	50c and 75c
White Pearl Beads for graduation gifts	35c
Sterilactic Tooth Brushes, underpriced	30c
Valmore Dress Ginghams, neat plaids, yard	40c
Best quality dress snaps, all sizes	5c
Best Hooks and Eyes, black and white, card	5c
Safety Pins, small sizes, 5c; large size	7c
Hair Brushes, stiff bristles, special at	25c
Keepclean genuine bristle Hair Brushes	65c
Envelope Chemise and night gowns	$1.39
Children's muslin drawers, emb. trim.	35c
Women's gauze lisle tights, knee length	50c
Women's summer weight tights, special	25c
Women's fine gauze lisle union suits	70c
Women's gauze union suits, knee length	85c
Women's gauze lisle vests, sleeveless	35c
Sunlight sweater yarn, all colors	50c
Best standard quality apron gingham	30c

Charles Spicer & Co.

Rely on Cuticura To Clear Away Skin Troubles

Soap to cleanse, Ointment to soothe, Talcum to powder, 25c. Samples of Cuticura, Dept. X, Malden, Mass.

Beats Green Food!

Better egg-yield assured. Better, cheaper and more relished by all fowl. Simply dissolve one tablet in one quart drinking water. Can of 100 large tablets, 50c. Can of 250 large tablets, $1. Money back if not satisfied.

For sale by J. F. Patterson, Westminster, California

Succulenta Tablets

CORSETS

Spencer Master Model Rejuveno Abdominal Belts, Surgical Supports.

THE MADAME SUTLIFF

801 Spurgeon St. Phone 699-M

It Starts Tomorrow—You Are Summoned

RED TAG SALE

Positively a Reduced Price on Every Piece of Furniture in This Great Stock

Come Early and Take Your Time—Read the Red Tags

Spurgeon Furniture Co.
Phone 301 Santa Ana, Cal.

Read the Red Tags—Come Early and Take Your Time

FARM SECTION

PEOPLE'S PAPER FOR ALL ORANGE COUNTY

Santa Ana DAILY EVENING Register

CLASSIFIED AD SECTION

SECTION TWO — SANTA ANA, CALIFORNIA, WEDNESDAY, MAY 26, 1920. — PAGES 9 TO 14

DUSTING TESTS INTEREST WALNUT MEN

ROOMS NEEDED FOR DELEGATES

Wahlberg Sounds New Call for Housing Facilities During Conclave

Every room used by delegates to the Citrus Institute to be held in Santa Ana June 24 and 25, will be paid for at regular rates it was stated today by H. E. Wahlberg, county farm advisor, commenting on the fact that to date only six people have answered the call from the housing committee to the public to send in lists of spare rooms which may be rented by visitors to the convention.

"Orange county has invited a state convention of citrus growers to meet within its boundaries and it is urgent that housing provisions be made to care for the visitors," said Wahlberg. "Those having rooms available owe it as a public duty to telephone to the Farm Bureau, 508 North Main street, or to send a post card giving the number of rooms, street, telephone number and name."

Elks' Hall has been engaged for the sessions of the institute. A banquet will be served on Thursday night, June 24, in the Elks' banquet hall. Reservations for plates may be made at the Farm Bureau office at one dollar a plate. Mr. Jones of Claremont, a noted engineer and citrus grower, will speak on water conservation following the banquet.

U. C. MEN ON VISIT TO AGRICULTURE BUREAU

A class of men studying in citrus culture under Professor J. Eliot Coit of the University of California visited Sacramento recently. The students called at the State Department of Agriculture and were addressed by Director G. H. Hecke on the workings of the Department of Agriculture and its relations to the citrus industry.

The class is taking the annual summer traveling course in citriculture and will visit all the important citrus sections of the state to study conditions in practical citrus growing.

10,000 CARS NEEDED FOR CANTALOUPE CROP

Horticultural Commissioner Waite of Imperial county is quoted as reporting the cantaloupe acreage as 22,000 acres against 14,000 acres in 1919. It will require 10,000 cars to move the 1920 crop at the rate of 300 cars per day.

HORTICULTURAL MEN MEET AT SACRAMENTO

The fifty-one county horticultural commissioners scattered in as many counties of the state were invited to attend a week's conference in Sacramento this week.

This is one of the most important meetings of its kind ever held, and all of the subjects relating to the work of these men are being taken up. This applies to such subjects as co-ordination of the activities in the standardization of fruits and vegetables, pest control, best methods of carrying out various horticultural laws which the commissioners are charged with enforcing, means of most effective co-operation between state and county officials, quarantine regulations and problems, nursery stock inspection, proposed new horticultural laws, and whatever else may come up at that time. The value of such a conference to the plant industry of the state is inestimable.

Vacation On The Farm

Sociologists tell us that this nation is passing from the agricultural stage of its civilization to the industrial. This fact may or may not be consoling to one who contemplates the seriousness of the farm labor shortage and the consequent decrease in farm production. Whether or not it will all work out satisfactorily in some future generation, the fact remains that right now we need wheat and corn and beans and potatoes and milk and butter and eggs and fruit and many other things which come to us from the farm. And we seem destined not to have these necessaries in anywhere nearly sufficient quantity this year if the farm labor shortage is not met promptly.

Kansas is asking for 40,000 additional harvesters from outside her own boundaries. Michigan wants 24,000 farm workers. The Michigan Farm Bureau reports that 11,537 farms in the state will not be worked this year, while other land which will be worked will show decreased production.

The labor shortage looms up as mighty serious to the farmer. It is going to be equally serious for the town dweller, although he does not seem to realize it yet. It is time for friendly co-operation between these two groups.

The Illinois Agricultural Association has instituted a back-to-the-farm movement by which it hopes to interest men who have had farm experience, but who have left farms for city jobs, in returning to help the farmer for one season at least. The association is running a farm-labor clearing house. It seeks the special opportunity for the skilled worker, and finds some sort of work for every applicant unless he is absolutely unfitted for farming. The encouraging feature of the association's work is that there are applicants. In other states an appeal is being made to college and high school students to spend their vacations farming.

Farm wages are good nearly everywhere, and young men could scarcely find better opportunity for reaping financial gain, health and pleasure from a vacation job.

To File Cypress Drainage Petition This Week, Plan

One of the biggest community meetings ever held in Cypress was called last Monday under the auspices of the Buena Park Farm Center. The entire capacity of the school was crowded and many had to stand.

The ladies of Cypress had prepared splendid refreshments and a musical program of local talent for the evening.

Dr. J. R. Schofield, county secretary of the Farm Bureau, addressed the meeting on "The Significance of the Farm Bureau in the Community." In part, he said that this organization stood for community upbuilding, in unity of effort, and, above all, true Americanism. He pointed out numerous projects which other rural communities of the state had accomplished through the Farm Bureau.

The Farm Advisor gave a progress report on the activities of the drainage committee, preliminary to filing of the petition with the Board of Supervisors. The history of the drainage project was explained up to the time of the appointment of the present committee consisting of Henry Gatzens and S. H. Bowman.

Outlet for the proposed Cypress Drainage District has been granted by the Bixby, Hellman and Clark interests through their properties and drainage canals. Bixby and Hamilton, representing Senator Clark, have offered to appear before the Board of Supervisors at their hearing of the petition.

The petition now has one hundred more names than the law requires and will be filed with the Supervisors this week.

W. W. Weir, drainage engineer of the University of California, will be in the county soon to meet with the Cypress committee and look over the situation.

The interest displayed at this meeting by local people, prompted the appointment of a committee to petition the directors of the Farm Bureau to organize a Farm Bureau Center at Cypress. A committee was appointed with Joseph Ritter as chairman to obtain at least thirty new members for the proposed Cypress Center.

PRUNING TESTS START FRIDAY

Dr. Whitten to Give Growers Practical Demonstrations

With practical demonstrations of deciduous tree pruning scheduled for Friday and Saturday of this week by Dr. Whitten, growers of such fruits in this county will have an opportunity of getting valuable information on this work. All fruit men are invited to the field demonstrations. The locations are such as to make it convenient for fruit growers in all parts of the county to attend one of the four demonstrations to be made in the two days.

Dr. Whitten has made a life study of the art of pruning and the fund of information he has gathered from his experience he is ready to impart to those who are interested and entirely for their own benefit. He will answer any and all questions that may be propounded and will explain the reason for every cut made on a tree.

Does your pruning bring increased fruit production—or are you pruning as a matter of habit? Do you know how to follow up your winter pruning with intelligent summer pinching back? Why is the long method of pruning better than the stub method?

Come out Friday and Saturday and learn the advantages of proper long pruning. Four demonstrations have been arranged, as follows:

Friday, May 28, 10 a. m.—West Orange, James Smiley's orchard, near depot.

Friday, May 28, 2 p. m.—Buena Park, Mr. Bennett's orchard, corner Buena Park and Anaheim boulevard.

Saturday, May 29, 10 a. m.—Garden Grove, Ed Chaffee's orchard, ¾ mile west of Garden Grove, on boulevard.

Saturday, May 29, 2 p. m.—Harper, Dodge's orchard, ½ mile west of Harper store.

WOODROUGH ATTENDS BERKELEY MEETING

A meeting of the state directors of the Federation of Farm Bureaus was called to meet yesterday, Tuesday, at Berkeley—headquarters of the Federation. H. B. Woodrough is in attendance, representing Orange County.

The Regional Directors of Southern Counties met on the Owl Train Monday evening and were in session en route to Berkeley that evening.

Matters of import to the organization are under consideration at these meetings and will be reported to the county Board of Directors at their next monthly meeting, June 11th.

COUNTY SURVEY OF DAIRIES IS BEGUN

The Executive Committee of the Dairy Department of the Farm Bureau is going ahead full swing in its county-wide membership campaign to enlist the dairies in the department. It is hoped to get the majority of dairymen lined up to make a strong department which will be able to undertake several important projects the coming year.

A questionnaire is being sent to every dairy in the county to compile a survey of the industry. The following list of questions are being asked each dairyman:

1. What is the total number of your milch cows?
2. Is your herd purebred or grade?
3. What is the prevailing breed?
4. Is your herd bull grade, or purebred? What breed?
5. Would you be interested in purchasing a purebred bull? What breed?
6. Do you belong to a cow-testing association? If not, would you be interested in joining one?
7. Do you do your milking by hand or by machine?
8. Are you interested in co-operative buying of feeds and hay?
9. What kind of forage crop do you raise?
10. Do you use a silo? What do you use for ensilage?
11. Are you a land owner or tenant?
12. How many head of stock and what kind and age do you expect to have for sale during this year?

STANDARDIZATION AID TO CONSUMER, SHOWN

County Horticultural Commissioner Fred Brosius has advised the California Department of Agriculture that this week he condemned 151 sacks of carrots which did not measure up to the standardization requirements and ordered the lot repacked. The carrots were immature and mixed with trash, and upon repacking the consignment amounted to only 112 sacks.

The 39 sacks finally condemned, represented by immature carrots and trash weighed 4510 pounds which at 5 cents a pound means a saving of $225.50 to some customer somewhere.

Standardization does aid the consumer!

Everybody is invited to take trip on free excursion to Vista Del Oro every Tuesday, Thursday and Saturday. We leave 116 W. 3rd St. at 10 a. m. Phone 975 for reservations.

Dance Their Way To Farm Success? Sure!

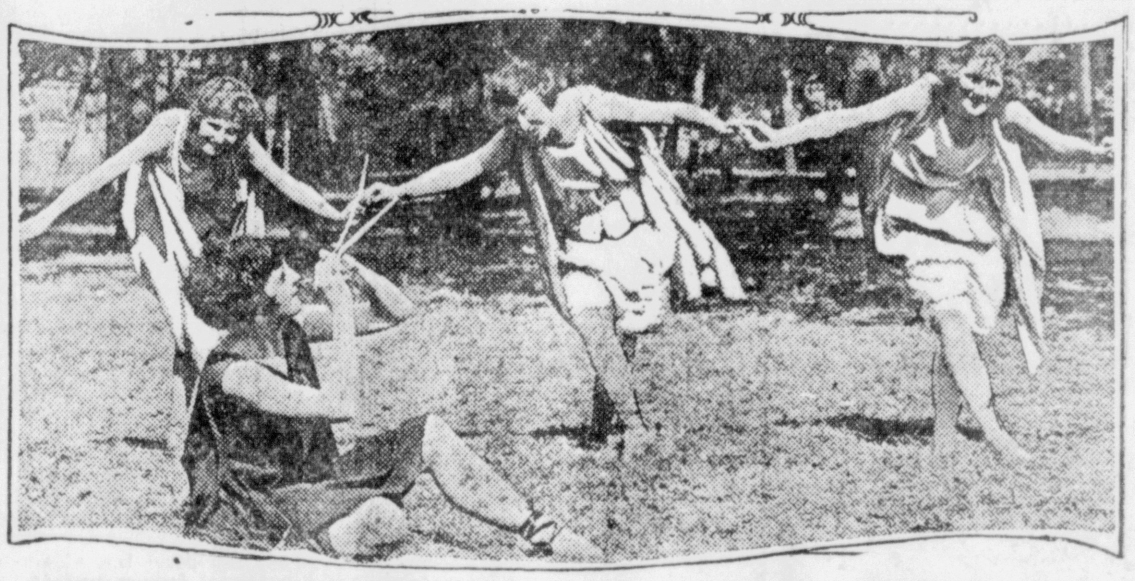

MANHATTAN, Kas., May 26.—Does dancing make better farmers? Miss Ethel L. Bond, teacher at the Kansas Agricultural College, says "Yes." So she teaches it. "There is no reason why agricultural students should not be benefitted by every means of expression and recreation that has been found to be advantageous to young people," says Miss Bond.

HARPERITES WANT ELECTRIC LIGHTS

Harper Farm Center is unanimous in the matter of getting some action from the power company through the Railroad Commission to obtain lights and power for the Mesa. H. B. Woodrough reporting for the Lighting Committee at the last meeting said that the Edison Company has retracted its promise of supplying light to Harper. The war was a plausible excuse for a time but now the community is entitled to service after many years' waiting.

The fact was brought out that two properties in the Fairview tract were now being served and why the same service cannot be rendered to the community is to be ascertained by the committee. By unanimous decision of the Farm Center the committee was instructed to put the matter before the Railroad Commission and report at the next meeting.

Mr. Blaylock of Los Angeles and Geo. McPhee, county sealer of weights and measures, described a desirable class of scales for community use. The public scale committee has been investigating the cost of installation of a scale for the community. A fifteen ton capacity scale completely installed will cost about $650. A twenty ton scale is figured at a little less than $1000. The committee will plan a scheme for financing the installation and report at the next meeting.

A discussion on "Summer Orchard Culture" was led by the Farm Advisor.

The Farm Bureau ballot on the Oriental question was given to the members of the center with instructions from the chairman to fill out and mail to the Farm Advisor's office within two weeks.

Director Cleghorn made a report to the Center of the proceedings of the county meeting in which he urged preparing exhibit material for the County Fair. He announced the Citrus Institute, and proposed the election of Mrs. Wahlberg to honorary membership in the Harper Farm Center. His motion was unanimously supported.

The meeting adjourned to a program of music and refreshments prepared by the ladies of the Center.

SANTA ANAN INJURED IN MOTOR-AUTO CRASH

ORANGE, May 26.—J. F. Eckroat, of Santa Ana, sustained bruises and a bad shock when his motorcycle crashed into the rear end of an automobile driven by David Blank of this city. The accident occurred at the Chapman and Cypress street intersection.

Blank, it is stated, was going south on Cypress street and was nearly across the intersection, when Eckroat, traveling west on Chapman, crashed into the rear of his machine. Eckroat was thrown heavily to the pavement. He suffered a severe shaking up and bad bruises and was rushed to the office of a physician, where his injuries were reported as not serious.

The motorcycle was badly damaged. Blank's car came out of the melee with a smashed rear wheel and fender.

MASONIC NOTICE

On Friday, May 28th, Santa Ana Lodge No. 241 will have an extra special program. Judge Dana Weller, Past Grand Master, will be with us. All E. A. and F. C. Masons are invited. Visiting brethren are cordially invited. Program will start promptly at 8 p. m. Refreshments.

ROY S. HORTON, Master.

The Fraternal Aid Union will hold its annual memorial exercises Sunday, 11 a. m., May 30, in its hall at 204½ East 4th street. All members and friends and friends of deceased members are invited.

By order of Committee.

Tonight, St. Joseph's School Entertainment, Elks Hall, 8 p. m. Two hours of enjoyment. Don't fail to be there.

Register Want Ads bring results.

DON'T BURN STRAW, PLOW IT UNDER, URGED

Recent experiments at the Minnesota Agricultural Experiment Station show the value of applying straw directly to the land rather than by burning or otherwise disposing of it. There is no doubt that aside from the actual increase in production of a piece of land so treated, the land is benefited and rendered more generally productive.

For a four-year average, one ton of wheat straw plowed under each year gave an increase of 6.2 bushels of corn to the acre the following year, while one ton of corn stover plowed under gave an average increase of 1.5 bushels of wheat each year during the same period.

Heavier applications gave smaller increases. Two tons of wheat straw gave an average gain of only 3.3 bushels of corn, while two tons of corn stover gave an average gain of only 0.4 bushels of wheat, compared with the untreated land.

Those who made the experiments came to the conclusion that straw in amounts of one ton per acre can be applied with benefit upon land which is to be used for corn or wheat. The results seem to indicate that it will take at least two applications before noticeable increases in yield are obtained. Inasmuch as only a small part of the straw can be handled as litter, it would appear that spreading it directly upon the land is an easy and effective way of making use of it.

MORE MEAT SCRAPS MEANS MORE EGGS

Hens given meat, fish, or milk products in their diet will lay from 38 to 66 per cent more eggs than those which have only grain food and what bugs and worms they can pick up on free range, recent experiments made by the United States Department of Agriculture show.

The birds used in the experiments were given conditions as nearly like those on a normal farm as possible. The experiments were repeated under different conditions and in different years to avoid, as far as possible, any error due to the varied characteristics of the birds.

The average farmer feeds very little meat, fish, or animal protein feed of any kind to his poultry, and consequently gets few eggs during the late fall and winter when eggs are selling at the highest prices.

In the experiments conducted on government poultry farm, pens of pullets on free range were fed a mash of corn meal, bran, and middlings and a scratch mixture of wheat, oats, and corn. This is a greater variety of grains than is used by many farmers. In addition the birds had absolutely free range on land where bugs, green feed, and worms were plentiful. Other pens were given the same ration, with one pound of commercial meat scrap added to every four pounds of mash.

The pullets without the meat scrap laid only 90 eggs apiece (which is more eggs per hen than the average farm flock lays), while those receiving meat scraps averaged from 125 to 150 eggs apiece.

Meat scrap is not produced on most farms, and has to be bought at a higher price than grain. It produces eggs, though, several cents a dozen cheaper than where no meat scrap is used. Milk products or fish give as good results as meat in increasing egg production.

CLOSING NOTICE

Monday, May 31, being Decoration Day, we will not open for business, but would request all Monday customers to have their work ready for the driver early Tuesday morning.

AMERICAN LAUNDRY CO.
MODEL LAUNDRY CO.
SANTA ANA STEAM LAUNDRY CO.

ATTENTION, S. A. LODGE NO. 20, T. F. D.

District meeting of Orange county will be held May 27th, at Anaheim. There will be no meeting of No. 20 next Thursday. Members desiring to go to Anaheim are to meet at hall at 7:15 Thursday evening, May 27th.

Register Want Ads bring results.

FARM CENTERS VERY ACTIVE DURING MAY

The month of May has been an exceptionally active one for the Farm Bureau office and centers throughout the county. Most of the centers have provided special local programs and the ladies have materially assisted in serving refreshments, which has always attracted a good attendance.

Either Mr. Belding, president of the farm bureau, or Dr. Schofield, secretary, have been present at every meeting and emphasized the work of the farm bureau throughout the state as well as Orange county.

Here is what the various centers have been doing this month:

Tustin:—Address by Mr. Belding. Talk by Farm Advisor. Business.

El Modena:—Local program by school children. Address by Mr. Belding. High school bonds, Capt. Brunton. Car shortage, C. W. Post.

Anaheim:—Address by Dr. J. R. Schofield. Citrus Institute, Farm Advisor. The Packing House, W. H. Schureman. Refreshments, Ladies' Aid.

Cypress:—Auspices Buena Park Center. Address, Dr. J. R. Schofield. Drainage, Farm Advisor. Music and refreshments.

Yorba Linda:—Address, Dr. J. R. Schofield. Farm bureau ballot, Farm Advisor. Music, Fullerton Glee Club.

Capistrano:—Address, Mr. Belding. Dusting for Walnut Worm, Farm Advisor. "Yosemite," Mrs. Roy Smith. Music, Mr. and Mrs. Wahlberg.

Harper:—Community Scales, Mr. Blaylock and Mr. McPhee. Delegate Report, Mr. Cleghorn. Light and Power, Mr. Woodrough. Summer Orchard Practice, Farm Advisor. Music and refreshments, Ladies.

West Orange: — Hawaii, James Smiley. Farm Bureau Ballot, Farm Advisor. Orchestra Music. Refreshments.

Villa Park:—Fertilizers, Dr. S. S. Twombly. Farm Bureau Ballot, Farm Advisor. Local Music.

La Habra: — Orchard Practices, Prof. R. S. Vaile. Farm Bureau Ballot, Farm Advisor.

(Last month La Habra Center prepared a banquet and enjoyed a social evening after the regular business program).

Westminster:—June 4th. Will give a local program by school children and Dr. Schofield will address the meeting on "Opportunities of the Organized Farmer."

200,000 VINES AND TREES ARE INSPECTED

During the period January—April 1, Horticultural Commissioner Rutherford of Stanislaus county reports having inspected 200,000 fruit vines and ornamental trees.

The ideal graduation gift—a box of our specially packed Milk Chocolates or Dipped Nuts. The Dragon.

STEVENS GROVE WILL BE USED

Professor Quayle in Charge of Demonstrations This Coming Tuesday

Farm Advisor H. E. Wahlberg today announced that in addition to the walnut dusting demonstration scheduled to be held at the grove of Sherman Stevens at Tustin on June 1, arrangements had been made for a similar demonstration at the orchard of George Law, San Juan Capistrano, on Friday, June 4, beginning at 9 a. m. Prof. Quayle will conduct the tests in company with Prof. Ralph E. Smith, chemist for the California Walnut Growers' Association.

Sherman Stevens' walnut grove, one-half mile east of Tustin, on Main street, is to be the scene next Tuesday of a practical demonstration of dusting of walnuts for the control of aphis and walnut worm.

Prof. Quayle will be the demonstrator and he will show both dusting and spraying methods, for the purpose of illustrating both fully. Powerful blowers and spray machines will be in operation, showing the practical application of the dry dust and liquid sprays on large walnut trees.

Prof. Quayle is conducting a number of experimental blocks in the Tustin district, using various strengths of material and applying at different times during the season.

The hour of the demonstration is 9 a. m. and the public is invited to be present. Every effort will be made to give the fullest opportunity to benefit by what Dr. Quayle does and has to say.

Control of the aphis and walnut worm is a subject that is very closely tied up with the walnut industry in this county and their elimination is worthy of every effort that can be made toward their extermination.

Walnut growers are deeply interested in Prof. Quayle's work here and are watching his experiments keenly.

Those who are not thoroughly posted as to the whyfore for dusting or spraying and the results obtained by each will find it of value to attend the demonstration.

MEMORIAL EXERCISES AT ORANGE SCHEDULED

ORANGE, May 26.—The memorial service on Sunday will be held at the Christian church at 2 p. m. Sermon by Rev. Oram, and music by the choir of that church. Gordon Granger Post and W. R. C. will meet at the I. O. O. F. hall at 1:30 and march to the church in a body. The American Legion is especially invited to participate in this meeting in any way they desire, and all ministers and their congregations are urged to attend. The memorial exercises for Monday, May 31, will be held at the monument in Santa Ana cemetery at 10:30 a. m., conducted by Gordon Granger Post of Orange, W. R. C., Sons and Daughters of Veterans, American Legion and schools, and all loyal people are invited to be present. Exercises at Campbell's hall at 2:30 p. m. will be under the auspices of the American Legion.

MANY BIKE ENTRIES FOR RACE SATURDAY

ORANGE, May 26.—The bicycle race to be held here next Saturday is drawing entrants at a fast rate, and a large field is expected to be in line at the start of the event. The field now totals near the 40 mark, and more entry blanks are expected to be filed before the closing of the lists.

The race is scheduled to start from the Plaza at 10 o'clock Saturday morning. The course is from the Plaza north on Glassell street to Olive, around the button and back to Orange, finishing at the Plaza.

The want ad appeal reaches every home. What have you to sell? Try a liner.

International 8-16 Tractors

More than pleased their owners, could YOU ask for any more convincing proof?

When purchasers who have had bitter experiences with other makes of tractors, tell you that the **INTERNATIONAL 8-16 Tractor** not only does the work satisfactorily with the lowest possible expense in operation and up-keep, but that the **INTERNATIONAL 8-16 Tractor** can always be depended on to do their work without any worries whatever, You, Mr. Farmer and Rancher, should acquaint yourself as to what an **INTERNATIONAL 8-16 Tractor** will do for you.

Write, Call, or Phone Us.

M. ELTISTE & SON

Distributors for International Motor Trucks and Tractors in Orange County

ORANGE — FULLERTON

Little White Man
FROM
Dark Africa
TONIGHT at
SALVATION ARMY TENT

SPECIALS IN
WORK CLOTHES

Men's Heavy Blue Denim Overalls	$2.75
Men's Blue Stripe Overalls	$2.50
Men's $6.00 Coveralls, close out at	$4.95
Boys' Blue Denim Play Suits at	$1.50
Boys' Corduroy Pants for	$2.25-$3.35
Boys' Khaki Pants for	$1.75
Boys' School Pants at	$1.50
Boys' Heavy Blue Denim Overalls for	$1.50
Boys' Striped or Khaki Overalls	95c
Boys' Wash Suits, Special	98c, $1.00, $1.50
Men's Blue Serge Dress Trousers at	$4.50
Men's Worsted Trousers at	$3.50
Wool Mixed Work Pants for only	$3.25
Men's Heavy Khaki Pants on sale	$3.50
Special lot Men's Khaki Pants for	$2.50

Sebastian's Dept. Store
206 East Fourth

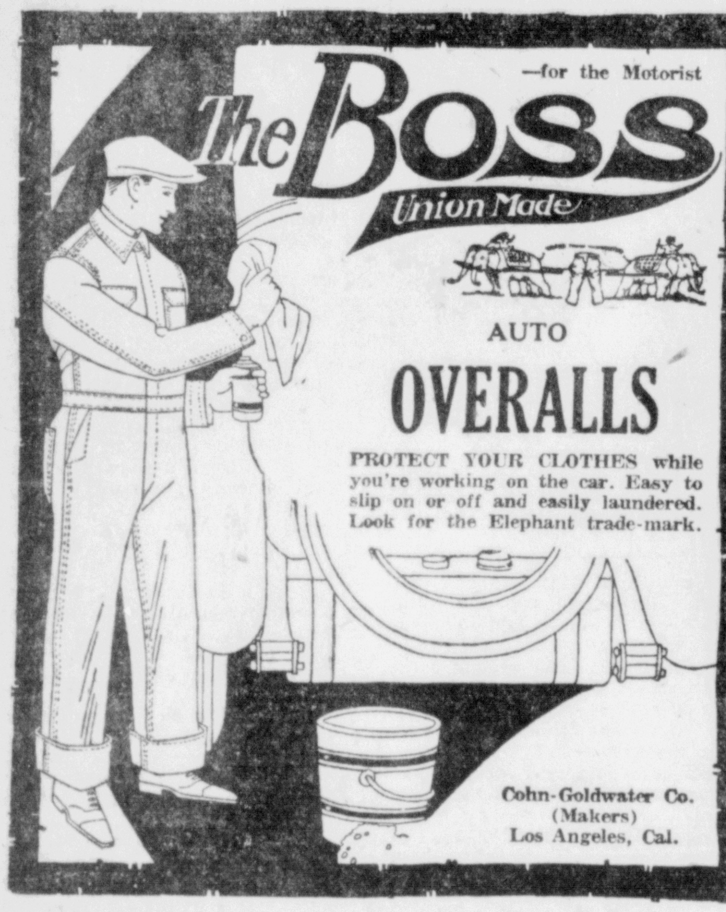

GARDEN HOSE

You cannot tell by the looks of water hose much about the quality. You have to depend upon the maker's reputation and brands. It yaps to buy good hose—we don't stock a cheap hose.

Santa Ana Hardware Co.
108 West Fourth Near the Banks

Ford
THE UNIVERSAL CAR
A FORD equipped RANCH is the modern RANCH

This is the ideal for which HENRY FORD has long striven. Note the price at which this can be done—

FORDSON TRACTOR	$ 955.00
Ford One-Ton Truck	735.00
Ford Runabout	730.00
Ford Sedan (the all season pleasure car)	1095.00
Total	$3515.00

You can't buy better equipment at any price—it's not made. We carry a full line of power farming tools, such as Disc, Moldboard and Orchard Plows, Disc, Spring and Spike Tooth Harrows, Furrowers, Cultivators, etc. Amalie 100% pure Pennsylvania Oil, best possible oil for your tractor.

Knox & Stout
Ford Dealers
Santa Ana Orange

GLOBE "A1" FEEDS
—Judge them on Business Principles!
FEED FOR SWINE, STOCK AND POULTRY ASK YOUR DEALER

The "Food Problem" Is Fundamentally Serious

Reviews of the food situation from both official and private sources indicate an alarming prospect for the next year or two at least, and probably longer. The Department of Agriculture and statisticians of periodicals dealing with agricultural topics agree that there has been a large decrease in the acreage sown to grain, and that farmers are planning to curtail operations in production of other cultivated food crops because of scarcity of labor. Now comes information from a member of the Federal Reserve Board in the west, showing that on account of enormous exports of beef, there is a certainty of a shortage of meat. According to his statement, indications from the dairy districts indicate marked encroachment upon the dairy herds for beef slaughter. At the close of 1919, most live stock communities such as Texas, Montana, Colorado, Wyoming and Idaho, showed that the breeding stock had been reduced to less than 50 per cent of normal. It will be remembered that under the operation of the Food Administration the cost of some cattle feeds increased until dairymen found it unprofitable to conduct their business. In some states, the dairymen went out of business in large numbers and sent their cows to the slaughter houses. They quit an unprofitable business, and went to town where they could get the high wages offered by cost-plus contractors or in other lines of city employment.

A general idea of the enormous increase in the slaughter of beef animals is indicated by the fact that in 1914 the total exports of beef from the United States amounted to only 33,000,000 pounds, whereas the exports increased to 700,000,000. In 1919 the exports were in the neighborhood of 280,000,000 pounds, or nearly nine times the exports of 1914. If this export of beef meat meant merely the killing of animals in the normal way — the slaughter of the increase — there would be no cause for concern. But the figures mean that there has been an extensive slaughter of the female beef cattle — the animals upon which the country must depend for its annual beef crop.

Incidentally it may be remarked that in addition to the heavy slaughter of dairy cattle by reason of the unprofitableness of the business, there has also been a large decrease in the number of dairy animals due to strict enforcement of health laws. In many sections of the United States where there has been rigid inspection of dairy herds, the inspectors have condemned from 25 to 50 per cent of the animals on the ground that they show a reaction when subjected to the tubercular test. This loss must be taken into consideration in the study of our food preblem.

Since it takes practically six years to replace a breeding animal, it is manifest that not for many years can the United states get back to its normal beef-producing basis. Hysterical campaigns for the purpose of inducing people to consume "chuck" steak rather than the more choice cuts will be unavailing. The problem is not so much to induce people to consume one particular kind of food in preference to another, but to secure by some means or other the production of larger quantities of food so that there shall be a supply adequate for the country's need.

Unless the usual law of supply and demand has been set aside, which is not likely, the only promising solution for the food problem is the assurance to the food producers that there will be a reasonable prospect for profitable operations, thus inducing increased production, not only on the part of those who already are producing, but also through a more general drift of city residents back to the farm and a checking of the drift from the farm to the city.

CONTROL OF THE STRIPED BEETLE

Early in the season, with the appearance of the cucumber, squash, and melon plants, often before they are above ground, they are attacked by many hungry black and yellow striped beetles, known as the striped cucumber beetle, striped bug, melon bug, etc.

The injury to the cucumbers is three fold, (1) due to the direct attack by the insects to the plants above ground, (2) indirectly to the beetles as transmitters of disease germs, and (3) due to the work of the larvae upon the roots under ground.

The beetles hibernate over winter in the ground where they have been feeding the previous fall or along the edges of the woodlands, along weedy margins or gardens or on the ground under vegetation. They emerge early in the spring and feed on cucurbs for a few days; then they pair and deposit their eggs singly in the crevices of the soil or in openings around the stem of the plants.

The larvae hatch in a few days into full grown worm-like grubs. They bore into the roots and into the melons lying on the ground. The larvae becomes full grown in about a month, then pupates in the soil, remaining in this stage about a couple of weeks, according to the temperature.

The adult beetles do a great deal of damage to the older plants by eating the leaves and gnawing the stems of the plants. They do a great deal of mischief, too, by being carriers of a bacterial wilt.

Control.

Three methods are used in the control of this pest—preventative, cultural, and insecticidal. Wire screen coverings are used to prevent injury to young plants. Supporters can be made for the screens out of barrel hoops or strong wire bent in the form of croquet arches. Soil can be thrown along the edges of the screen to make it beetle proof. This method is practical only in small gardens.

As soon as the crop is harvested the vines should be removed and buurned, so the adults will not have a place to hibernate.

It is well to plant an excess of seed so as to distribute the attack. After the first danger is past the hills are thinned out to the desired number. Trap crops can be used in control work. Plant a few rows of early squash before planting the main crop and again plant a few more at the time you are putting in the main crop. The beetles will collect upon the trap crop and it is an easy matter to destroy them by spraying with pure kerosene.

Protect the main crop with insecticidal methods. Dust with one part of arsenate of lead to four parts of air slacked lime. The arsenate of lead may be used as a spray at the rate of one pound (powdered) to 30 gallons of water, or about one ounce to two gallons of wafer. It is well to stimulate the growth of the plants with plenty of good fertilizer. The damage from the striped cucumber beetle can be greatly reduced by exercising good judgment in planting and the use of the above mentioned methods.

KEEP FLIES OUT OF THE KITCHEN

(By LUELLA MADSON.)

Spring is here and many of us have heard the familiar buzz of the house fly as we have gone about our housework. We have skillfully saved one from drowning in the pitcher of cream we had intended for dinner, or we have seen him sampling the sugar and bread that we have placed on the table for supper. Then out of the door he flew to the stable lot to tell his companions of his good fortune, and presently returned with the whole fly family to enter the house at the first opportunity.

Each member of the fly group leaves something in return for the food he gets. It may be dust, filth, bits of garbage or manure or disease germs. The fly does not care, the careless housewife does not care and the members of her family eat the food that the fly has contaminated.

Who would think of drinking a cup of milk into which dust and particles of filth have been stirred? Yet this is just what we do if we use milk from which we have rescued a fly. Who would deliberately prepare a dish of delicious creamed potatoes and then add to them millions of disease germs which have been thrown off from the body of some unhealthy person? Yet this is what we do if we allow flies to crawl over our tables, dishes and food.

A few flies will get into the best screened house, but it is a work of carelessness to tolerate them in numbers. Filth and flies go together. Clean up the yard; see that no garbage or manure is left to collect and provide a breeding place; screen the windows and doors, and swat!

FOREST DEPLETION HELD PREVENTABLE

SACRAMENTO, May 26.—Depletion of the forests of the United States within 60 to 75 years with a resultant slump in all enterprise that depends wholly, or in part, on forest products can be averted, according to the U. S. Forest Service and the California State Board of Forestry. The two organizations are observing "Forest Protection and Fire Prevention Week," being held in California, and ten other western states this week.

While at the present rate of cutting it is agreed that the forests of the United States are sufficient for only 60 to 75 years, it is pointed out by forestry officials that if private organizations adopt logging methods that will protect young growth and leave logged-off lands in condition for forest renewal, the young trees of today will be of merchantable size when needed. This is dependent on keeping fires out of forests so that young trees will have an opportunity to grow.

Since it takes from 60 to 100 years to produce forest trees of commercial size, private owners of timber lands are not likely to be interested in forest reproduction as an investment. The relationship of timbered areas to future needs; their incentive to tourist travel; the fact that they serve as water reservoirs, etc., make the public vitally interested in seeing them continued and for this reason state and national acquirement of logged-off areas and protection of such areas against fire is proposed as the solution of the continued timber supply problem.

During "Forest Protection and Fire Prevention Week" public attention will be directed to the necessity of fire prevention and the protection of forest reproduction.

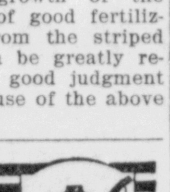

MAKES SUMMER COOKING COMFORTABLE
PEARL OIL
(KEROSENE)
STANDARD OIL COMPANY
(CALIFORNIA)

(Advertisement)

R. A. DENNISON, of Los Angeles, owner and trainer of fine trotting horses, who says Tanlac put him right back on his feet again, after he had been in bad health for over a year. Declares he is feeling like his old self now.

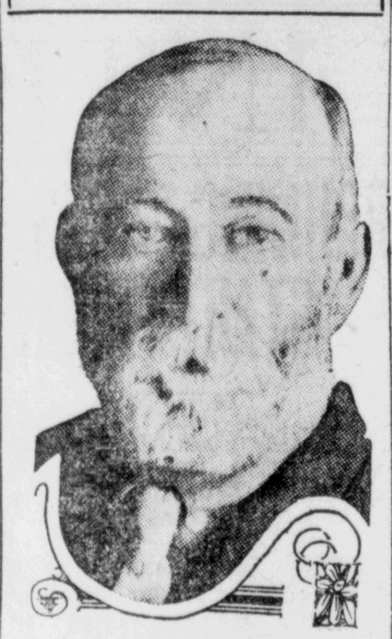

"For the past year or more I have not been right physically; I just didn't feel good at all, but last April 22d I had an awful attack with my stomach which nearly drew me up and I have been worse ever since.

"About the best way I can describe the way I felt is to say I was just leg-weary and all in. I really did not have strength to keep going and I gave up all idea of trying to work. For a long while I had no appetite but would eat anyhow though my food never seemed to do me any good.

"I would go to bed at night and would sleep but apparently did not rest for I would get up just as tired as when I went to bed. I got so I could scarcely go a block but what I would have to stop and rest.

"Well, I read about Tanlac one day and that reminded me that a friend had spoken about the same medicine, so I got some and began to take it. I had been taking it about a week when one evening, after supper, I started to walk and before I realized it I had walked up to First street and back, about fourteen blocks, and never felt it at all and then I realized that the tonic was helping me.

"I have taken four bottles now and am just feeling real good again. I am able to be back at the Exposition Stock Yards every day and have just as much energy as I ever had. I get up refreshed in the mornings now and I have a real appetite which makes me enjoy three good square meals every day. Anyone who needs a good tonic will certainly be satisfied with Tanlac and I am glad to recommend it to my friends."

The above statement was made recently by R. A. Dennison, a well-known owner and trainer of fine trotting horses, residing at 214 East Eighth street, Los Angeles, Cal. Mr. Dennison has lived in California for 32 years; he is 63 years of age and has followed his present line of business for 30 years. He is well known on the Pacific coast.

Tanlac is sold in Santa Ana by Rowley Drug Co., and the leading druggists in every town.

STRAWBERRY PACK IN L. A. STNADARDIZED

The Office of Standardization of the California Department of Agriculture advises that during the month of April, H. J. Ryan, Los Angeles county Horticultural Commissioner, caused the arrest and prosecution of 32 strawberry growers. The court imposed fines varying from $35 to $50, or a total of $1235.

It is the same old story of small berries in the bottom and large ones on top. Mr. Ryan decided that this was the only effective manner of obtaining a strict observance of Section 14 of the Fresh Fruit and Vegetable Standardization Law, which makes deceptive pack illegal. All the growers had been previously warned by a circular issued at the beginning of the season to the trade. This circular was translated and printed in Japanese, and through the co-operation of the Secretary of the Japanese Association, was placed in the hands of every grower.

At 10 o'clock every Tuesday, Thursday and Saturday we make a trip to Vista Del Oro. Now, ladies and gentlemen, if you are interested in Los Angeles Harbor, come and go with us. The trip includes auto ride, boat ride, lecture and lunch. Come and see what we have to show you.
Averill Weymouth Co., Inc.
116 W. 3rd St., Santa Ana
C. D. Reed, Manager.
Please register in advance.

Give your favorite graduate this season a box of our specially packed Milk Chocolates or Dipped Nuts. The Dragon.

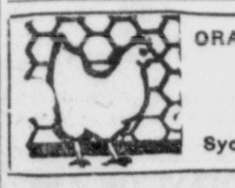
ORANGE COUNTY HEADQUARTERS FOR SEEDS, FEEDS, POULTRY SUPPLIES.
NEWCOM BROS.
Sycamore at Fifth. Both Phones.

CROCKER WHEELER MOTORS AND GOULDS CENTRIFUGAL PUMPS

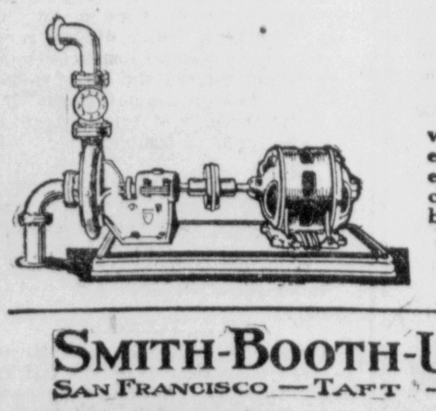

Where large quantities of water are available at moderate suction lifts, our high efficiency, direct connected centrifugal pumps fill the bill exactly.

Write for our Irrigation Catalog

SMITH-BOOTH-USHER-CO.
SAN FRANCISCO — TAFT — LOS ANGELES

SANTA FE REPORTS CROP PROSPECTS VERY FAVORABLE

Reports received by the Atchison, Topeka & Santa Fe Railway Company indicate that 1920 is going to be a good crop year in the Southwest, from Chicago to the Gulf of Mexico and the Pacific ocean. Some sections have had too much rain this spring, other sections not enough, but generally the weather condition has been ideal.

Illinois, Iowa and Missouri have better than average prospects for wheat and rye, and the corn acreage, late in the planting because of excessive moisture, is about normal. There will be plenty of apples and small fruit.

Kansas, perhaps, never had better prospects for wheat. The acreage—7,500,000—is a little under normal. The corn acreage also is under normal, but there is a heavy increase in the acreage of alfalfa and the sorghums, which are excellent for feed. Kansas, turning to these big feed crops, doubtless will show a heavy increase in livestock production this year.

Oklhoma wheat is as good as that in Kansas, although the acreage is smaller. There is an increased acreage of cotton, with a favorable spring. There also is an increase in the acreage of sorghums, all in superb condition. The only drawback in Oklahoma, this season, was a late frost which cut the peach crop.

Texas has an increased acreage in corn, sorghums, peanuts and potatoes, with a normal acreage of cotton and wheat. It is dry in some sections, but the situation generally is satisfactory. The reports indicate a heavy increase in Texas cattle and hog production.

Colorado reports are most encouraging, both from the so-called dry land districts and the sections under irrigation. In the Arkansas Valley sugar beets, Rocky Ford cantaloupes, alfalfa, vegetables and fruits never appeared better in spring-time than they do now. Good rains have blessed the uplands, and the reservoirs are full of water.

New Mexico reports tell a story of great agricultural activity, with a heavy increase of beans, alfalfa and wheat. There will be a marked increase in New Mexico live stock production. The heaviest crop of vegetables and cantaloupes on record is predicted in the Las Cruces district, in the Valley of the Rio Grande, under the Elephant Butte dam.

Arizona is going in for increased production by increasing its farm acreage 15 per cent. In the Salt River Valley the increase is about equally divided between cotton and alfalfa. In Northern Arizona—in Coconino county—the increase is in the potato acreage. Conditions are favorable.

California promises a record fruit crop, and everything else that grows in that state has a good start. The San Joaquin Valley is a garden spot from one end of it to the other. Dairy products, poultry, honey and vegetables, as well as fruit, will show increases this year, unless the unforeseen happens.

You will see large fleet of Submarines in San Pedro Harbor on free trip to Vista Del Oro every Tuesday, Thursday and Saturday, 10 a. m., 116 W. 3rd St. Phone 975.

Ice cream frozen right for carrying out in cartons—at the Dragon.

R. G. Cartwright, representing the Travelers Ins. Co., of Hartford, Conn.

(Advertisement)

TRY MAGNESIA FOR STOMACH TROUBLE

It Neutralizes Stomach Acidity, Prevents Food Fermentation, Sour, Gassy Stomach and Acid Indigestion

Doubtless if you are a sufferer from indigestion, you have already tried pepsin, bismuth, soda, charcoal, drugs and various digestive aids and you know these things will not cure your trouble—in some cases do not even give relief.

But before giving up hope and deciding you are a chronic dyspeptic just try the effect of a little bisurated magnesia—not the ordinary commercial carbonate, citrate, oxide or milk, but the pure bisurated magnesia which you can obtain from practically any druggist in either powdered or tablet form.

Take a teaspoonful of the powder or two compressed tablets with a little water after your next meal, and see what a difference this makes. It will instantly neutralize the dangerous, harmful acid in the stomach which now causes your food to ferment and sour, making gas, wind, flatulence, heartburn and the bloated or heavy, lumpy feeling that seems to follow most everything you eat.

You will find that provided you take a little bisurated magnesia immediately after a meal, you can eat almost anything and enjoy it without any danger of pain or discomfort to follow and moreover, the continued use of the bisurated magnesia cannot injure the stomach in any way so long as there are any symptoms of acid indigestion.—Adv.

WHIPPORWILL PEAS and VELVET BEANS for Summer Cover Crop.
Pease Seed & Grain Co.
ORANGE.
Hay, Grain, Poultry Supplies, Cement and Lumber.
West Chapman Ave. and Santa Fe Tracks. Phone 2-J.

SAY SUN-SET AND STICK TO IT
Take No Other
It Never Disappoints
FOR SALE BY ALL GROCERS

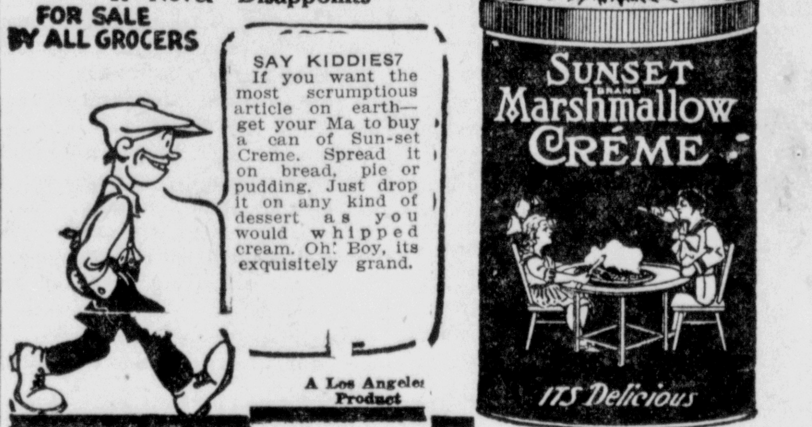

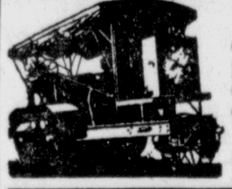
TRACTOR REPAIRING
Our plant is fully equipped in every detail to repair every kind and make of tractor. Our modern equipment also enables us to turn out repair work on short notice.
MAYO MACHINE WORKS
710 E. Fourth St. Santa Ana

BEAN
POWER SPRAYERS, TRACKPULL TRACTORS, CENTRIFUGAL or TURBINE PUMPS.
Robinson & Rohrs
188 North Orange Street, Orange.
Phone 611-J.
Distributors For Orange County.

WE REPAIR FARM TRACTORS

Our ambulance service enables us to drive right to your place and put your crippled tractor in fine running condition on short notice. Our equipment is complete for repairing tractors. No matter what make of tractor you have, a small tractor or a large one, a wheel-drive or a caterpillar, our expert mechanics will render efficient service. We guarantee our work. When in trobule, phone 165, Santa Ana exchange.

Under New Management.
SANTA ANA MACHINE WORKS
First and Sycamore Sts. Wm. Baker, Prop. Santa Ana, Calif.

UTILITY TRAILERS

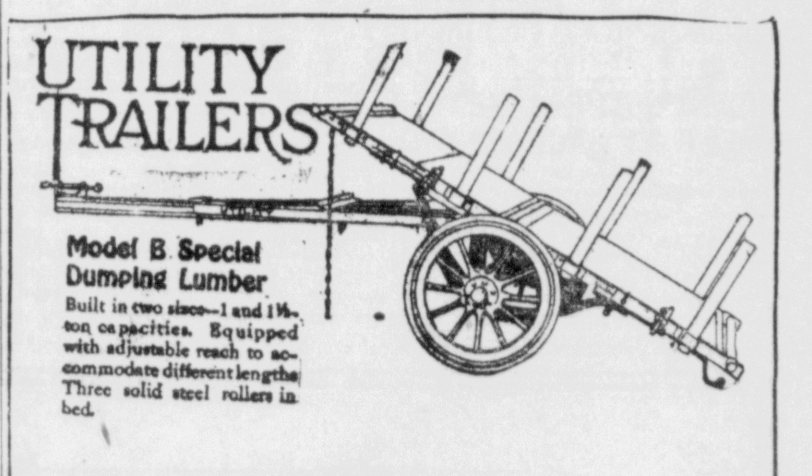

Wm. F. Lutz Co.

Who Deposits YOUR Money
?????? ??????
Did you ever think that eventually your savings find their way into the bank?
If you spend all your money, somebody else deposits it and gets the benefit of it.
It's better to do your own banking.
4% Paid On Term Deposits.
?????? ??????
Farmers & Merchants Savings Bank
of Santa Ana

Register Want Ads Cost Little—Accomplish Much

DON'T BE CAUGHT

during the coming summer without power. You should have an oil engine in your pumping plant in case electric power fails. You cannot raise crops

WITHOUT WATER

For ease of starting, economy of operation and uninterrupted service

INSTALL A

VICTORY OIL ENGINE

12 h. p. to 75 h. p.

Built to Operate on Cheap, Low Grade, Fuel Oils

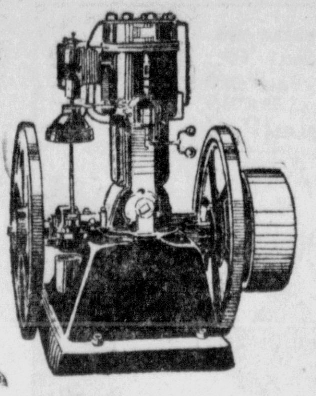

SMITH-BOOTH-USHER-CO

SAN FRANCISCO — TAFT — LOS ANGELES

SOLD BY

DIXON PUMP WORKS

SANTA ANA.

Talk with us in regard to all kinds of **INSURANCE**

Mrs. Ben E. Turner

104 West 4th Phone 284

"17 dry tons Prunes brought me $3500"

EL CAMINO RANCHO

Baymiller, Post Company,
Hamilton City, Cal.
Gentlemen:

My ranch in this valley, pays about 30% interest on a valuation of $10,000.00. I located here in 1913, coming from Chicago. I took hold of a rundown prune orchard, and built it up from nine green tons, to thirty-five tons. Seventeen dry tons recently brought me $3500.00 gross. Alfalfa planted between the young trees pays for most of the care. I am getting to like this country better all the time. In fact it is as good a country as you will find anywhere in California. Your El Camino Rancho is well known in this valley as a very choice ranch property.

Very truly yours,
THOMAS B. BURNS.

EL CAMINO RANCHO

"California's Greatest Farming Opportunity"

$200 to $300 AN ACRE. TWO-FIFTHS CASH; Balance in Five Annual Paymenst

El Camino Rancho is one of California's choicest tracts of fruit and farming land. It is in the very heart of the state's most successful deciduous fruit, olive and almond country. Prosperous ranches and flourishing orchards are on all sides. A large portion of the ranch itself is under cultivation. Here is California at its very best—a section where the fig, prune, olive, peach, and orange reach their highest state of perfection—where luscious grapes hang bountifully on the vine—where raisins are cured thoroughly in the warm, dry, sunny atmosphere—where alfalfa grows with the rapidity of a weed—where water for irrigation is abundant and never failing—where the drinking water is as soft and pure as that of a mountain spring—where the roads are hard and smooth—where there are modern schools, up-to-date cities and a main-line railroad to hungry markets.

Where can you obtain land of this type elsewhere in California at $200 to $300 an acre. They get $800 to $1,000 an acre in Orange, Los Angeles and Ventura counties, for land no better. Search the state from corner to corner and you'll find no land and water bargain like this. Don't let this opportunity slip. Investigate California's greatest land offering today. Call or write for our preliminary folder. A big illustrated booklet will soon be off the press. Send us your name and address now.

MAIL THIS COUPON

Baymiller Post Co., Owners El Camino Rancho—
Send me FREE folder and 28-page booklet on "California's Best Fruit and Farming District."

Name...

Address...

Occupation...

BAYMILLER-POST CO.
Gerber, California.
BEN M. MURPHY
General Sales Agent, Long Beach.
J. J. TAVIS
415-16 Spurgeon Bldg., Santa Ana. Phone 220.

Register Want Ads Cost Little—Accomplish Much

Glimpses of the Mexican Plateau

By C. E. UTT of Tustin

(Editorial note—The following article, the second of a series on the Plateau, seems to have been written and intended for publication in advance of the last preceding article, which was published last week).

Arriving at Guadalajara early in the morning, tired and sleepy, I went at once to my hotel and to bed. I had several times on the west coast met traveling men who recommended the Hotel Fenix as equal to anything, anywhere, and at moderate prices. I found it a modern, fireproof building with elevator service, rooms with baths and in suites at prices about one half those now obtaining in the United States.

The City Beautiful

Guadalajara enjoys the reputation of being the most beautiful city in Mexico and of having the most agreeable climate. It is the capital of Jalisco, the most populous state of the Mexicon federation. Jalisco is not only rich in agricultural possibilities, but has great mineral wealth. Very few of its mines are operating, owing to the unsettled conditions obtaining for several years past — conditions which are slowly drifting from bad to worse, as Mexico slowly but inevitably resumes her normal condition.

There are a good many mines operating in Mexico, but they are large enough to make it worth while to protect them from the bandits, or are situated in camps where groups of mines are worth protecting. In much of the mineral belt any one wishing to examine a mine must take a bunch of soldiers out with him for protection. There are agents here looking for mines, evidently with the idea that presently something will happen that will allow them to operate with less difficulty than at present.

Finds Former Santa Anan

I had supposed that I knew no one in Guadalajara, but a few days before I reached there, I recalled having some dental work done by a young dentist in Santa Ana of the firm of McCoy and Purnell and that he had spoken of going to Mexico to practice his profession and thought of locating in Guadalajara.

Almost the first sign I saw was, "G. E. Purnell. Dentist." I called on the doctor and told him I was looking for the Guadalajara branch of the firm of "McCoy and Purnell." The doctor was astonished and mystified, for while it is easy enough for the victim to remember the calm and collected way in which the dentist, after stuffing the patient's mouth full of rubber and rags, will insert a drill which when in action sounds like a battery of Ingersoll-Sargents in full chorus, and from time to time in that purely automatic professional tone murmurs, "a little wider please," it is not so easy for the dentist to recall every person whose teeth ha has filled and whose pockets he has emptied.

I had several very interesting visits with Dr. Purnell and gained a great deal of information about that part of Mexico. The doctor treated me royally, took me to the "American Club," procured me a visitor's card, which gave me the privileges of the club for two weeks, and had me out to his home for dinner. The doctor married after settling in Guadalajara, and his wife and the children are now in Berkeley, Calif., for the children's education.

The Lake Beautiful—Not

I stayed in Guadalajara six days, but did not rustle around so much as usual, as I was "dead tired" and did a great deal of writing.. I went one day to Lake Chapala, the largest lake in Mexico and said to be beautiful. I suspect that when one has roamed over Western America for half a century, it sort of begets a taste in scenery that is difficult to satisfy elsewhere. I said Lake Chapala is usually referred to as beautiful. This is what I saw. A great sheet of muddy water with barren, brown hills rising from its shores—and a few Indians casting their nets for small fish—about the size of sardines. Along the border of the lake at the village of Chapala, are some really beautiful and costly homes. I had a boatman row me back and forth passing these homes. This boatman said that the lake was only one hundred and eighty feet deep in its central portion, ten to twenty miles wide and sixty miles long.

The west wind, which on the Plateau at this time of the year usually begins to blow about noon, and is thoroughly disagreeable, filling the air with dust, and cusswords (from those who do not like wind and dust) is probably responsible for the very muddy appearance of the lake. The waves in so large and shallow a body of water stir up the mud from the bottom. Apologists for the lake's muddiness tell me they have seen it when its waters were more clear. Given clear water and the rainy season, so that the surrounding hills might be clothed in a mantle of green, and a few sails on the lake, then I think Chapala might be called beautiful, but not with enthusiasm from one acquainted with the deep lakes of the mountain regions of our own West. Lake Chapala could never be blue; it takes depth of clear water for that, and lacking depth its waters must always be dull.

Ed Looking for a Widow

The ride out to Chapala is through a farming district. The crops growing were mostly wheat just approaching harvest, although a little barley and alfalfa appeared here and there.

Just a couple of miles out of Guadalajara I noticed a large orchard, perhaps sixty acres, of pecans, which seemed to be at home in that locality. This orchard surrounded a beautiful country home. I was told that it was the property of a beautiful and rich widow, whose husband had been shot by Pancho Villa. I looked carefully about the grounds as we passed to see if the lovely creature might not be out picking flowers for house decorations, but alas! no widow did I see, nothing but a ragged peon superintending a hoe and a small stream of irrigating water.

There are ten flour mills in Guadalajara and I am told by a practical miller, an American, that three of them could, by runing steadily, grind all the wheat that is made into flour there. This indicates that the profits in the business have been sufficient to induce plenty of competition.

Orange Growing in Mexico

I have been told by different people that they had eaten the best oranges they ever tasted at Guadalajara. Now, I am always tasting oranges. and never anywhere in the tropics have I found an orange that could compete with our best California fruit, although the tropically grown grape fruit is much superior to ours.

On the plateau I have several times found oranges that closely approach our best fruit. There are a good many Washington navels grown in the state of Jalisco, and while I was too late to get them in the right season (their season is nearly three months earlier than ours) I am now of the opinion that oranges may be grown on much of the Plateau that will be equal to those of Southern California.

The first crop navels on the market were highly colored without the toughness of "rag" that is so evident, not only in tropical oranges, but Central California and Arizona grown fruit as well. They had become too sweet and in some cases were "granulating." I found some "second bloom" navels that were the equal of any "second bloom" navels I ever tasted in California.

Other Fruit Growing

While I am on the subject of fruit, perhaps it is well to say that practically the same fruits that flourish with us flourish here. A have eaten ripe peaches the 20th of April, ripe apricots on the 25th of April and they have strawberries every day in the year.

I saw many walnut trees at the base of Popocatepetl, which were 20 to 50 years old and ((April 3) were blooming and setting heavily with nuts and not a sign of blight showing. I only hope they are setting as heavily in Southern California, for in that case I shall hope to have money enough this fall to buy a bunch of "travel checks,' a railroad ticket and some fishing tackle.

I have eaten pears, but forget the date. Apples, quinces, loquats, avocados, cherries, etc., are often to be seen. I saw no grapes but that does not prove they do not grow here — indeed I am sure they may be grown here. In short, while in the tropics, the plateau has the climate of the semi-tropics—a climate very similar to that of Southern California, excepting that the rainy season is from May to October while ours— when we have any — is from October to May.

I am told that after the rains come the air is much clearer and that it is the more pleasant season of the year. If I visit these parts again I shall try to do so in the rainy season, as the dust has been very disagreeable to me. The dust and smoke with some moisture keep the skies dull and hazy. I have not yet seen here or anywhere else in the tropics a bright, blue sky. At no time have I been able to see Popocatepetl, only forty miles south of Mexico, from the city in the summer time which show the mountain as clearly as "Baldy" appears to us after a rain and north wind have cleared the atmosphere.

Industrial Home for Orphans

While at Guadalajara I visited the "Hospitico," which is not a hospital, but a home for orphans, although a few old and infirm people are cared for. There are about six hundred children here, from babies with their nurses to grown children prepared to go out and take up their responsibilities of life. I was shown through the institution by a kind, middle-aged lady, who said she had lived two years in San Francisco and would like to return. Think of any one wanting to return, after escaping from San Francisco! The children are not only given schooling, but are taught useful occupations. Lace, embroidery and drawn work made by the girls are sold and the proceeds used to help defray the expenses.

The Hospicio was founded by a good Christian Bishop about one hundred and thirty years ago and is now managed by and at the expense of the state of Jalisco. I mention the two facts above, because it is so seldom that one can discover the Mexican government doing anything for the people its politicians bleed, or of Mexican priests practicing Christianity, that I, for one, want them both to have every credit that is due them.

I do not want any one to think that I would abolish the Mexican church, for whatever the shortcomings of the priesthood have been, the church fills, to some extent at least, a want that must be supplied. A great many evils that afflict Mexico are wrongfully blamed upon the church. Its own failures are bad enough, without heaping the failures of others upon it. Also the priesthood is slowly, very slowly, reforming—it has to.

I must stop this church business or I will have all my biggoted Catholic and Protestant friends damning me or praying for me, according as they are more or less Christian.

Utt Gets Italian Opera Bug

It was in Guadalajara that I fell into a very bad habit—one which I had never expected could hold any temptation for me. Italian opera! Would you believe it? I who know not a word of "Dago," nor the difference between a sharp and a flat, and whose only knowledge of notes is that the blamed things are always falling due! This is how it came about. While my business in Mexico is to investigate the growing of seeds and some other industries, my main interest is the Mexican; not just a few of him, not only the cultured one per cent or the civilized ten per cent, but the ninety per cent just in the incipient stages of civilization. An Italian opera company was billed, and I wanted to look at the faces of the cream of Guadalajara society, as it showed itself at the opera; so I selected a seat that allowed me to see both the audience and the stage. Well, to make a long story short, I was delighted. The next night came, "Madam Butterfly," and I went, and the next night something else, it does not matter what, but I went, and I guess I would have kept on "wenting" but my schedule called for return to Mexico. I am lost, lost, lost. I suppose this temptation came upon me at a time of great weakness—I am so infernally tired of rag-time and jazz that Mexico is a haven of refuge. The opera company had about thirty voices with an orchestra of about as many instruments.

One thing may be learned at the opera. Most Mexican opera houses are built with five or six narrow balconies running from box to box around the pit. The prices, of course are highest in the pit and lower as the ascent of the galleries is made. Go into any high-priced play-house and note the color line. In the pit only here and there a little Aztec blood and in each succeeding gallery a little more, while at the top, in the cheapest seats, it may be fifty per cent or more. From this we must infer that the minority race, the conquesting and enslaving race has managed to retain the great majority of the wealth still held in Mexican hands.

I should have stayed a long time at Guadalajara, but had engagements elsewhere. Senor Bonillas came to town on his campaign and stopped at the Hotel Fenix, so I had a good opportunity to observe him. His friends, the enemy, wrecked the train he came in on, killing several soldiers. I was careful to avoid traveling on his train, but when about a hundred miles east of Guadalajara, in the state of Michocan, I was marooned for two days in a most disgustingly dirty, musty Mexican village, (I want to forget its name so will not mention it), by the "Rebels" burning out a small bridge which in America would have been repaired and trains running in two hours. When I got back to Mexico the first thing I read was the usual governmental lie—that train service had not been interrupted between Mexico and Guadalajara!

MANY FIRES LAID TO SPARKS FROM MOTORS

SACRAMENTO, May 26.—Of the 842 fires that occurred in rural districts of California, outside of the national forests, last year, 122 resulted from sparks from farm machinery or truck exhausts. Campers were responsible for 57 fires, and smokers started 45 fires.

Fire causes point to needed precautions and during "Forest Protection and Fire Prevention Week," which is being observed in Californit at the present time, farmers are urged to acquaint themselves with the law which demands that farm machinery be equipped with adequate spark arresters, burning carbon arresters, and chemical fire extinguishers. The attention of the traveling public is directed to the necessity of greater care with camp fires.

1919 FIRE TOLL IN CALIFORNIA TOLD

SACRAMENTO, May 26.—That residents of the rural districts of California should observe "Forest Protection and Fire Prevention Week" this week, by putting their premises in readiness for the summer fire season is shown by a glance at the fire toll in California during 1919. The money damage of timber, range, grain, and hay in rural districts, outside of the national forests, totaled $744,252. The total of 266,448 acres were burned over.

As a means of cutting down fire losses during the coming dry season, the California State Board of Forestry urges farmers to organize rural fire fighting companies. Where such companies have been organized in the past, thousands of dollars' worth of hay, grain, and pasture have been saved from destruction.

People are urged to use the same care with fire, matches, etc., in the rural communities and foothills that they used in the cities or in the national forests. A loss of foodstuffs is a direct economic loss and effects the city dweller, as well as the rural community.

A graduation gift especially pleasing and appropriate—special packed boxes of Milk Chocolates or Dipped Nuts. The Dragon.

Picnics and Outings

With the warm weather one is bound to think about a day in the open—a regular picnic. We have everything to make a day in the open a happy one.

F. C. Blauer
Grocer
Spurgeon Building

SPECIFY Consolidated Pipe

For Your Well
See Us Also For
Well Casing, Water Pipe, Galvanized
Surface Irrigating Pipe, Tanks.
CONSOLIDATED PIPE CO.
2436-2440 E. 9th St., Los Angeles.

The Goodyear Triangle of Satisfaction

Quality—Price—Service

Think That Over When You Buy Tires

QUALITY—A quality that is in harmony with the name that goes on more tires than any other name in the world.

PRICE—A wide range beginning with the lowest that you can possibly pay and get A-1 value for your money.

SERVICE—We have these tires ready for you. We not only give you tires that are your money's worth and more but we show you how to get extra miles out of them.

Chas. Bevis
HOOSIER VULCANIZING WORKS
118-120 West 3rd St. Phone 187

They Are Preferred by the Majority—
Goodyear Heavy Tourist Tubes.

Big Value in Tires for The Smaller Cars

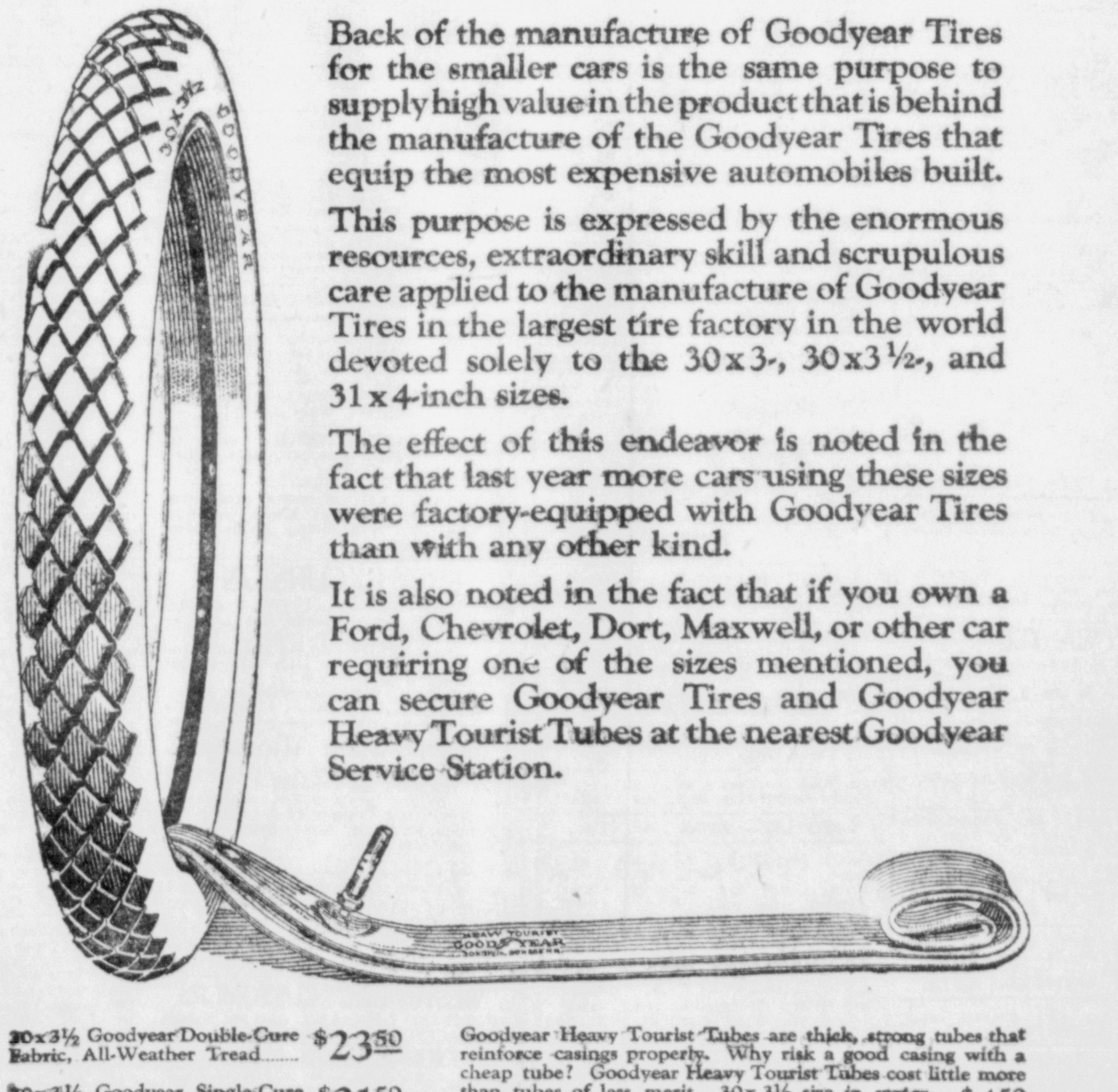

Back of the manufacture of Goodyear Tires for the smaller cars is the same purpose to supply high value in the product that is behind the manufacture of the Goodyear Tires that equip the most expensive automobiles built.

This purpose is expressed by the enormous resources, extraordinary skill and scrupulous care applied to the manufacture of Goodyear Tires in the largest tire factory in the world devoted solely to the 30x3-, 30x3½-, and 31x4-inch sizes.

The effect of this endeavor is noted in the fact that last year more cars using these sizes were factory-equipped with Goodyear Tires than with any other kind.

It is also noted in the fact that if you own a Ford, Chevrolet, Dort, Maxwell, or other car requiring one of the sizes mentioned, you can secure Goodyear Tires and Goodyear Heavy Tourist Tubes at the nearest Goodyear Service Station.

30x3½ Goodyear Double-Cure Fabric, All-Weather Tread........ $23.50

30x3½ Goodyear Single-Cure Fabric, Anti-Skid Tread........ $21.50

Goodyear Heavy Tourist Tubes are thick, strong tubes that reinforce casings properly. Why risk a good casing with a cheap tube? Goodyear Heavy Tourist Tubes cost little more than tubes of less merit. 30x3½ size *in waterproof bag*........ $4.50

GOODYEAR

We have a stock of Goodyear Tires in all sizes and types from 42x9 down to 30x3. See me.

BEN H. WARNER

Phone 822 429 W. 5th Street

The Santa Ana Daily Register

Published by the
Register Publishing Company

J. P. BAUMGARTNER, President.
T. E. STEPHENSON, Secretary.

Only Daily in Santa Ana; Pop. 18,000. Leading Paper Orange Co.; Pop. 65,000.

CLASSIFIED LINER ADV. RATES
Transient—Eight (8) cents per line for 1st insertion, five (5) cents per line consecutive subsequent insertion, without change of copy.
By the Month—75c per line per month, continuous insertion without change of copy (occasional necessary changes permitted.)
Contract Rates—Made known on application at office or by mail.

DOINGS OF THE DUFFS

IF TOM IS WISE, HE'LL SAY NO MORE ABOUT IT.

BY ALLMAN

BUSINESS DIRECTORY

JUNK DEALERS

WE BUY junk of all description. 417-19 West Fifth St. S. A. Junk Co. Phone 1246.

IF YOU HAVE ANY JUNK call up L. A. Junk Co. We buy junk of all kinds. 1002 E. 4th. Phone 172.

AUTOS AND IMPLEMENTS

DAVIS GARAGE, Broadway at Sixth—Chandler and Cleveland cars. Auto repairing, supplies, etc. Phone 34.

CENTRAL GARAGE, 107 W. Third St. Auto repairing of all kinds. Pacific 270. Residence Phone 799-W.

WM. F. LUTZ & CO., 219-221 East Fourth St.—Studebaker autos and implements, auto tops, harness, etc. Both phones 10.

TRANSFERS

SANTA ANA COMMERCIAL CO., 110 East Fourth street—Transfer, long and short hauls. Pacific 66; Home 366.

BICYCLES

POST CYCLERY — New and second-hand bicycles. Sundries, tires and repairs. Quick service. 306 West Fourth. Pacific 152.

AUTO ELECTRIC WORK

ORANGE COUNTY IGNITION WORKS—Fifth and Spurgeon Streets. Willard Storage Batteries. Pac. 539.

HAZARD & MILLER
Pioneer Patent Agency. Established 1878. H. Miller, 6 years' examiner in U. S. Patent office. Hazard's Book on Patents Free. Los Angeles Central Building, 6th and Main streets.

LADIES' TAILORING

WE WILL MAKE YOUR NEW AND remodel your old clothes in the latest style. Expert cleaning. Resnick, Tailor Shop, 415½ North Broadway. Phone 341.

TAILORED FOR LADIES AND MEN
A splendid line of materials in hand to select from, for spring and summer wear. Suits made to fit and highly satisfactory, at 509 No. Main.

ELECTRIC MOTORS

ELECTRIC MOTOR TROUBLES—Expert electricians. Call 538 International Electric Co., 507 North Main.

FURNITURE

WE BUY, sell and exchange new and second-hand furniture. Johnson Furniture Store, 316 W. 4th.

DRESSMAKING

DRESSMAKING—By the day. Mrs. S. W. Laur. Telephone 125

SOIL BACTERIA

WESTROBAC
SHOULD BE USED IN PLANTING
ALL KINDS OF BEANS
C. LINCOLN BENNETT, DISTRIBUTOR all Orange Co., 311 E. 4th St., Santa Ana, with A. N. Zerman. Residence 1108 N. Main. Tel. 665.

DRY CLEANERS

Shaw's Cleaning and Dye Works
317 West Fourth St.
DON'T forget the new address, where your clothes are cleaned, dyed and pressed, a little better.
Phones 137 and 1552
E. T. Shaw, Prop.

THE SUITORIUM,
309 N. Sycamore.
Does that suit or dress need cleaning and pressing? If so call 279 Suitorium. Service—none better.

HELP WANTED—MALE

WANTED—First class carpenter at Balboa. Best wages. Steady work. O. V. Noble. Phone 109.

WANTED—Men and women to grade and pack lemons. Transportation furnished. Call the foreman, Central Lemon Assn., Orange, Calif.

HELP WANTED—Driver for American Railway Express Co., Santa Ana. Prefer married man and acquainted with city. Apply office of Am. Ry. Exp. Co., 418 No. Main St.

HELP WANTED
Man and wife on citrus ranch. Wife to board some men. Good house, good wages, milch cow and fuel furnished. Phone 24-R4 Tustin.

WANTED—Meat cutter, good all around man. Apply at once, 116 Chartress, Anaheim. Phone 61-J.

HELP WANTED—FEMALE

WANTED—Woman for general housework, good wages, permanent home. Call 880.

WANTED—Competent girl for general housekeeping no washing. Sherman Stevens. Phone Tustin 20.

HELP WANTED
THE California Growers Association, Inc., at Hemet, Calif., are in need of women to work in the Fruit Cannery this season.
Piece Work. Long Season.
Good run of Peaches and Apricots. Kindly write at once, as we wish to notify you when to come.
CALIFORNIA GROWERS ASSOCIATION, Inc., Hemet Calif.

WANTED—At once, an experienced millinery maker, yearly position and good salary to competent person. K, Box 26, Register.

WANTED—Experienced ironers. Apply Model Laundry.

WANTED—Housekeeper for light housekeeping. Call 831 Minter St.

SITUATION WANTED—MALE

FOR GOOD lawn and garden work Phone 483-W. Henry Becker.

WANTED—Light trucking, cleaning and care of lawn or any kind of work around place. 924 East Pine St. Phone 784-W.

WANTED—Odd jobs to do. Phone 711-J.

MARRIED man with heavy team wants ranch work. 922 W. Highland. 1072-J.

SITUATIONS WANTED—FEMALE

DRESSMAKING, neatly done, at 828 N. Broadway.

ACCORDIA plaiting skirts, knife plaiting, trimmings. Res. 702 Hickey. Phone 304-R, Mrs. E. H. Prince.

EXPERIENCED lady bookkeeper wants position in or out of town. Can give references. Call 1214-W.

WANTED—MISCELLANEOUS

WANTED—Young Jersey or Guernsey cow; fresh. Call 987-J.

Wanted to Buy
YOUR beef, veal and hogs for slaughtering. Pay highest market price. Phone 95. Richelieu Market.

WANTED—We buy, sell and exchange used household goods, any size lots, large or small. Clausen Furniture Store, 307-309 West Fourth St.

WANTED—Poultry of all kinds. Will pay highest prices. P. Bernstein, 838 North Parton St. Phone 1303.

WANTED—To buy second hand dining room table and chairs. 1042-J.

WANTED—MISCELLANEOUS

WANTED—Walnuts, walnut meats and cull walnuts. Third house north of Fourth street on Santa Fe tracks. Clarence White. Phone 69.

WANTED—To buy second-hand piano. Anaheim, Route 3, Box 50.

WANTED—Poultry of all kinds. Highest price paid. Will call anywhere. O. C. Heilborn, 1321 Logan. Phone 1453.

WANTED—SWEET POTATO PLANTS Now or later, write us what you have. Cash at beds. Box 221, Ontario, Calif.

WANTED FEATHERS
Feather Beds. K, Box 37, Register.

POULTRY WANTED—Heavy hens and friers, 35c, light hens 30c. Phone 258.

WANTED TO BUY—Good 2-horse orchard cultivator. State condition and name of manufacturer. Address L. T. Vogt, Garden Grove.

WANTED—Walnut meats and cull walnuts. Fred Mitchell & Son, 214 French street.

WANTED—Butchers' stock of all kinds. Cows, calves, hogs, etc. Phone Illinois Stock Farm, 439-J2. Stockyards and abattoir South McClay.

DIAMONDS WANTED
WHEN you have been offered ridiculous prices for your diamonds, come to me, or write to me and I will positively pay you the highest cash prices obtainable. M. Weinstein, Room 407, Title Guarantee Bldg., 5th and Broadway, Los Angeles, Cal.

WANTED—HOUSES

FORTY MILES and ALL DAY at the beach in a NEW FORD (with starter) any day except Saturday or Sunday, for only $3.00. COPSON RENTS CARS WITHOUT DRIVERS. Phone 1426. 411 West Fourth.

WANTED TO RENT—7 or 8 room house. Easily arranged separately for family of three and mother. Lease for one year. Call F. A. Long, S. P. depot.

WANTED TO RENT—4 or 5 room unfurnished flat. Call 972-W during day; after 6:00 p. m., phone 388-J.

WANTED TO RENT — Furnished apartment from July 1st. Phone 164.

TO LET—HOUSES UNFURNISH'D

FORTY MILES and ALL DAY at the beach in a NEW FORD (with starter) any day except Saturday or Sunday, for only $3.00. COPSON RENTS CARS WITHOUT DRIVERS. Phone 1426. 411 West Fourth.

FOR RENT—A 5-room bungalow, up-to-date. Shaw & Russell.

FOR RENT—323 E. Chestnut St., owner on premises Wednesday or see Mr. Gustlin on Edgewood Road.

TO LET—HOUSES, FURNISHED

FOR RENT—Large house furnished, garage, sleeping porch, 3 or 4 bedrooms, $75 per month for term six month or longer. Address 1, Box 22, Register.

TO LET—ROOMS, FURNISHED

FORTY MILES and ALL DAY at the beach in a NEW FORD (with starter) any day except Saturday or Sunday, for only $3.00. COPSON RENTS CARS WITHOUT DRIVERS. Phone 1426. 411 West Fourth.

TO RENT—Corner lot for oil or repair station; also one furnished bedroom and garage. 510 N. Ross.

FOR RENT—Furnished room, 320 W. 2nd.

FORTY MILES and ALL DAY at the beach in a NEW FORD (with starter) any day except Saturday or Sunday, for only $3.00. COPSON RENTS CARS WITHOUT DRIVERS. Phone 1426. 411 West Fourth.

FOR RENT—Very desirable office rooms, single or en suite, in "Register" building, corner Third and Sycamore streets, Santa Ana. One is a very large light room, 20x48, with skylights, and would be fine for photographer or for a small club or lodge. Apply Register office.

NEATLY furnished bedroom for rent. 512 West 2nd St.

FOR RENT—Furnished bed rooms. 468 Hickey.

FOR RENT—Nicely furnished front bed room with housekeeping privileges. 714 E. 6th.

FOR RENT—Sleeping porch and bedroom, with cooking privileges. 211 Orange Ave. Phone 697-M.

FURNISHED housekeeping rooms and one front bedroom. 636 N. Birch.

FOR RENT—Front room and garage. 215 So. Orange Ave.

FOR RENT—Rooms and garage, six blocks from city hall. 504 Cypress.

TO LET—APARTMENTS

FORTY MILES and ALL DAY at the beach in a NEW FORD (with starter) any day except Saturday or Sunday, for only $3.00. COPSON RENTS CARS WITHOUT DRIVERS. Phone 1426. 411 West Fourth.

APARTMENTS—Conveniences. La Una, 305 West Palmyra, 197 Orange.

FOR RENT—Furnished lower flat, 4 rooms and bath, close in. Mrs. Pickering. Phone 1117.

FOR RENT—Furnished apartment, four rooms and bath, adults only. Sunshine Apartments. 6th and Minter.

FOR SALE—MISCELLANEOUS

WANTED to buy electric motors, and electric machinery. Highest market prices paid. International Electric Co., 507 N. Main St.

FOR SALE—Two sets of double harness; one 500 gallon oil or water tank wagon. A. M. Zerman, 311 E. 4th, Santa Ana Phone 280.

FOR SALE—Good freight elevator 5x 5.6x7 feet. Will demonstrate at the store and sell cheap. Mollring's. Corner 4th and Bush Sts. (Successors to Taylor's Cash Store.)

FOR SALE—Bee hives for swarms, foundation; honey. Phone 1358-J. 602 S. Garnsey.

SPECIAL—SPECIAL
TWO new Pierce bicycles, closing out at a very attractive price. Post Cyclery, 306 W. 4th St.

FOR SALE — Soda fountain. Call 1002 W. 2nd.

FOR SALE—Cypress wood at $10 per cord. Address 6th St., Tustin. Phone 149 W. A. Thorman.

FOR SALE—Seven tons barley hay at $15 a ton. 1½ mile east Talbert, 1st house, 324 R 1, Santa Ana.

FOR SALE — Second-hand horizontal centrifugal pump; No. 5 inch. Heil Bros., 1 mile west and 1½ mile south of Bolsa store. Phone Smeltzer 452.

FOR SALE—MISCELLANEOUS

FOR SALE—12 h. p. gas engine, mounted on low steel wheel truck, has a buzz saw attached for cutting wood. This rig is all in good shape and will sell cheap. 916 W. First St., City.

FOR SALE—2 burner gas plate, 4 ft. coil attached, $5.00. Rear of 316 E. 6th.

FOR SALE—300 tons new baled hay. W. H. Jones, ½ mile east Fairview Hot Springs.

FOR SALE—1000 ft. 10 inch pipe in yard at 22c per ft.
Call 617-619 W. 6th St.

FOR SALE—Honey, orange or sage, 75c per quart. Bring your jar. 1064 West Fourth.

FOR SALE—10x12 tent and props; also chicken wire. Call 923 French.

FOR SALE
SODA FOUNTAIN EQUIPMENT—Hollow Square Marble Soda Fountain, 13x22½ ft., center bar, 12½ ft. x 25 in., 31 stools, 3 coffee urns, 4 stands each with one water and 2 soda draughts. Can be seen in operation any time at Hamburger's Los Angeles, California. Delivery about July 1st. Inquire Supt's office.

FOR SALE—40 yards green burlap, good as new. Household articles, also store counters. Call either 1155 or 1036-M.

FOR SALE—FURNITURE

$16.00 Refrigerators	$14.00
$15.00 Crex 9x12 Rugs	$12.50
$16.00 Ivory Beds	$15.00
$15.00 Mattresses	$12.50

We buy, sell and exchange new and used furniture.
DICKEY-BAGGERLY FUR. CO.,
306 East 4th St. Phone 604-M.

FOR SALE—A fine book case, 10 feet long, 7 feet high, with glass doors and adjustable shelves; cupboard in lower part. Will sell for 1-4 its real value. Excellent for a store fixture or lawyer's office. Phone, write or see Mr. Baumgartner at the Register office, or at his home, 1718 N. Main St.

FURNITURE SALE—$20,000 stock. Sale starts Saturday, May 15th. Harris Bros., 406-408 W. 4th St.

FOR SALE—Piano. Beautiful upright Weber Piano, fine tone and looks like new. Bargain. For particulars address, Southern California Music Co., Riverside

FOR SALE—2nd-hand wood stove and washing machine. 2227 Lincoln St. Phone 499-R.

FURNISH your house on credit during this sale. Starts Saturday. Harris Bros., 406-408 W. 4th St.

FOR SALE — Furniture, gas stoves, tables, beds, chairs, rockers, carpets, rugs, dresser good as new. 1726 Spurgeon St.

SELLING OUT— entire furniture for 5 rooms c[illegible] ng of 6 rugs, 1 library table, 2 [illegible] sers, 2 beds complete, curtains, 3 rockers, 1 new gas range, heater, tables, chairs ironing board, dishes, large mirror etc. 323 East Chestnut.

FOR SALE—Furniture of 10 room house. Would rather not sell pieces separately. 607 Bush.

FOR SALE—Practically new ¾ bed springs and mattress. Call after 5 p. m. 525 Wellington Ave.

FOR SALE—Murphy door bed, with door complete; good as new, $20. 318 21st street, Huntington Beach.

MISCELLANEOUS NOTICES

RAZORS honed, scissors and safety razors sharpened by an old barber. 420 N. Sycamore St. L. E. Coleman.

MACHINE made button holes, buttons, dress making, 702 West 2nd St.

SPIRELLA CORSETIERE, east of Broadway. Mrs. Balchen, 1515 Spurgeon. Phone 455-RK.

BETHESDA DANCES opens under new management Saturday night. Our aim is to please. New classy music. Good time assured.

FREE EXCURSION
WE ARE running a Free Excursion from Santa Ana to Vista Del Oro, Los Angeles Harbor every Tuesday, Thursday and Saturday and we cordially invite you to make the trip. Make your reservation in advance.
AVERILL-WEYMOUTH Co., Inc
116 W. 3rd St. Phone 975

Incorporation Attorneys
CORPORATIONS, trust associations and partnerships organized in any state or foreign country. Interstate Incorporating Company, 324 Title Insurance Building, Los Angeles, Calif. Phone 12001.

WANTED—Public to know they can get grave grass markers at Western Marble & Granite Co., 504 E. Fourth.

NOTICE to Real Estate Agents—My property at 603 W. 6th is off the market. P. G. Givens.

"WESTROBAC" CUSTOMERS
HAVING TO REPLANT BEANS WILL BE FURNISHED ANOTHER
INOCULATION FREE.

FOR SALE—AUTOMOBILES

FOR SALE—Two Dodge touring cars. 1—1920 same as new; 1—1918 in fine condition. See A. V. HERR, Apperson Agency, 319 W. Fifth.

STUDEBAKER, 5 passenger, new rubber all around. Willard battery, cars overhauled.
1 ROSS 8, 7 passenger, cost $3000 2 years ago, dandy shape, lots of power and comfort, good rubber.
1—New 1920 Ford Sedan.
424 W. 4th Liberty Garage Phone 1418
Immediate Delivery
Alexander
Liberty Garage

HUDSON SEDAN—new paint, just overhauled, looks and runs like new.
TOWNSEND & WYATT,
506-8 N. Broadway

FOR SALE JACKSON 8, 7 passenger good buy cheap. S. E. Bedford, 319 W. 5th.

HUDSON COUPE—This car is in A1 condition, wire wheels, with U. S. cord tires all around.
TOWNSEND & WYATT,
506-8 N. Broadway

FOR SALE—1918—490 Chevrolet touring. See owner at 405 East 4th.

FOR SALE—1918 DODGE touring, Cord tires. See this before you buy. S. E. Bedford, 319 W. 5th St.

FOR SALE—AUTOMOBILES

FOR SALE—1919 Chevrolet Touring, completely overhauled and put in first class condition throughout and guaranteed by us. A bargain while it lasts.
REID MOTOR CO.,
Phone 442.

FOR SALE—Cadillac 5-passenger; excellent rubber. New plate glass top. Mechanically perfect. For demonstration phone 1385, or call Shaffer's Garage, Fifth and Spurgeon.

FOR SALE—A dandy little Saxon Roadster, just the thing for runabout work. It won't cost much to buy it and very little to run it.
REID MOTOR CO.,
Phone 442.

1915 SAXON Roadster, runs fine and looks good and only $275. You will have to hurry for this one.
Edgar & Hays
Fifth and Broadway

1916 STUDEBAKER, 7-passenger, just repainted, good rubber, new top, new battery, and first class mechanical condition throughout. We will make the price very reasonable.
REID MOTOR CO.,
Phone 442.

FORTY MILES and ALL DAY at the beach in a NEW FORD (with starter) any day except Saturday or Sunday, for only $3.00. COPSON RENTS CARS WITHOUT DRIVERS. Phone 1426. 411 West Fourth.

BUY A CHEVROLET, overhauled and guaranteed by a Chevrolet dealer. We have a bargain in a 1918 and a 1919 Chevrolet Touring. These cars are bargains and will go quick, so hurry.
REID MOTOR CO.,
Phone 442.

FOR SALE
BUICK "6" touring.
LEXINGTON Sport model.
OLDS "8" touring.
CHEVROLET touring.
SAXON "6" touring.
CADILLAC "8" touring.
CASH or terms. Olds Agency, 421 W. 4th.

1917 BUICK touring, new top and rubber. This is a fine buy for some one. Townsend & Wyatt, 506-8 N. Broadway.

1917 SCRIPPS-BOOTH chummy. This car has plate glass top and is completely overhauled.
TOWNSEND & WYATT,
506-8 N. Broadway

FOR SALE—1913 Overland by owner, at a bargain. Phone 1288-W or call at 1510 Durant St.

FOR SALE—Ford, in good shape, call at Crown Stage office or phone 365 Orange, Calif.

FOR SALE OR TRADE—Hudson speedster, for particulars inquire Santa Ana Auto Laundry, 211 W. 5th St.

1918 OAKLAND—This is a fine car and must be seen to be appreciated.
TOWNSEND & WYATT,
506-8 N. Broadway

FOR SALE—1918 AUBURN six, 5 passenger. This car has been all overhauled, will guarantee it. S. E. Bedford 319 W. 5th St.

FOR SALE—1917 Buick Six touring car, in fine mechanical condition; tires good shape, 1 extra; must be sold soon. 1012 Spurgeon St.

FOR SALE—Ford touring car. 1110 E. 4th St.

FOR SALE—6-cylinder Cole automobile, 1915 model, in good order. Call 701 East Fourth St. Phone 1175.

FOR SALE—1914 FORD roadster, new tires, car in A1 shape S. E. Bedford, 319 W. 5th St.

FOR SALE—1917 MONROE roadster, a buy cheap. S. E. Bedford, 319 W. 5th

FORD ROADSTER—This is a fine little car for some one that wants a car that will stand hard usage.
TOWNSEND & WYATT,
506-8 N. Broadway

FOR SALE—1917 FORD touring, a good buy. S. E. Bedford, 319 W. 5th St.

FOR SALE—1919 Dodge touring car, driven less than 8000 miles, new set of tires all around, car looks like new, fine mechanical condition. Will demonstrate. Call owner. Phone 43.

ACCESSORIES, OIL AND TIRES

FOR SALE—Good repaired tires at the Hoosier Vulcanizing Works, 118-120 W 3rd St.

ORANGE AUTO PAINT SHOP, 135 So. Lemon St.—We are equipped to turn out anything in tops, trimming and upholstering from an ordinary re-cover job to the classy California permanent top. We also have the largest and best enamel bake oven in Southern California. Everything is done in our own shops and our object is to deliver what we promise when we promise it. A new top, seat covers and one of our classy paint jobs will make that old car look like a '20 model.

FOR QUICK disposition overland parts being wrecked. 626 No. Ross, B. L. Briney, 920-M.

FOR SALE—Electric auto horn $4, Westinghouse electric starter for Ford, used less than 30 days, $25. Low tension fly wheel magneto for stationary gas engine $8. All in A1 condition. Call at 414 E. 20th after 5 p. m.

WANTED—AUTOMOBILES

WANTED—Used Chevrolet, any condition. Must be cheap. Barney Carney, 617 Lacy.

WANTED—Ford touring car in fair condition. Will take 1913-14-15. Terms spot cash. A. L. O'Conner, 121 E. 5th—phone 898.

AUTOMOBILE REPAIRING

NOTICE AUTO OWNERS
FACTORY expert mechanic, Chevrolet and Buick specialist, can save you money by overhauling and repairing your car, at his home garage, rear of 617 Lacy St.
BARNEY CARNEY

Automobile Owners
HUGHES & Son has moved from Stever's Garage to 411 W. 4th. We cordially invite all of our old customers and all automobile owners to bring their cars to us for first class work.
HUGHES GARAGE
411 W. 4th Phone 1426

MONEY TO LOAN

SEVERAL thousand dollars to loan on real estate security. J. G. Quick, 1608 E. 4th. Phone 425-M.

WANTED—MONEY

Wanted to Borrow
$2000 for 3 years, 7 per cent, on A-1 security.
Hankey, Cole & Hardy

BUSINESS CHANCES

FOR SALE OR EXCHANGE—Business of hay, grain and machinery of Banner Mills. Good lease on property. What have you? 307 French St. Santa Ana.

WANTED—Partner, or will sell the agency for Orange County on two of the best selling cars on the market. Have long lease on building. Write R, Box 25, care Register for interview.

$5000 Annual Profit
on a
$5000 INVESTMENT
WHERE can you find such another buy in Santa Ana? A permanently established business connected with autos that is growing fast and will double itself in a very few months. Can be bought on trial and will stand most rigid investigation. Offered for few days only. Wallace and Whitson, 230 Spurgeon Bldg.

FOR SALE—Fully equipped garage, established eleven years; doing fine business. Will sell stock and tools at invoice price for cash and will lease building, or will sell entire property. See owner, O. C. Hare, Westminster. Phone Smeltzer 83.

LOST AND FOUND

WILL THE PARTY who picked up the leather trunk strap on Birch street, Sunday afternoon at about 3:45, kindly return it to 401 Hickey street, or call 801-W.

FOUND—Bicycle. Claim property, pay ad. Inquire 1220 W. Second St.

LOST—Package of letters receipts and check book. Return to Will R. Noble, 1531 West Second. Reward.

LOST—Man's coat in west part of town with few valuable papers. Finder please notify G. J. Johnson, 301 East Fourth, Spurgeon Furniture Co.

LOST—15 jewel gold Elgin watch, with owner's name engraved on inside of case. Write A. W. Clement, R. No. 1, Box 96 F, and receive reward.

FOUND—Overcoat on road near Garden Grove. Call at Magnusson's, one mile north and ½ mile west of Garden Grove.

LOST—Saturday in some store or the Spurgeon buliding, can No. 4 of Childs Welfare Society, containing about $8. Finder please phone 1191-R.

LOST—Man's signet ring, letter "S." 2 store counters. Call either 1155 or ange Ave., or Call 563-M.

FOR SALE—LIVE STOCK

FOR SALE—Span of heavy work horses and harness. A snap. You'll have to hurry. See Bert T. Archer, the Case man, 311 East Center St., Anaheim.

FOR SALE—Young pigs. ½ mile south of Talbert Blvd. on 1st road east of river, or phone 1311-W, after 6 p. m. Pomeroy Ranch.

FOR SALE—Thoroughbred fox terrier pups, two males, $15 each, one female, $10. Call at 122 West Fourth St.

FOR SALE—One good Jersey cow, five years old. T. G. Bratsch, East Lemon St., Villa Park.

FOR SALE—Young Toggenburg goat, 3 qt. milker. P. O. Box 181, Huntington Beach.

FOR SALE—10 day old heifer Jersey calf, 834 E. Washington Ave.

FOR SALE—Grey mare, 7 years old; weight 1400. Gentle and sound. Will work anywhere. Inquire 311 West Fifth.

FOR SALE—Good family cow, now fresh, three-fourths mile east of Cordorniz P. E. Station. M. L. Berneike, Anaheim R. R. 1.

FOR SALE—Young team of horses, weight about 3000, 7 years old. With or without harness. Price $375. Phone 229 Orange, 108 E. Chapman.

FOR SALE—A good mixed Jersey cow, fresh 6 weeks ago. Soest ranch, Harperville Station, one mile north and 1½ west of Garden Grove.

FOR SALE—POULTRY

FOR SALE—About 100 White Leghorn hens, fine lot of heavy laying hoganized hens, that are laying heavily right now. Need room for young chickens. 325 W. 18th Phone 1037-J, D. P. Goodrich.

FOR SALE—Cheap, 100 young laying hens, about 60 Rhode Island Reds and rest White Leghorns, 140 young chickens. Phone 430-J-4.

FOR SALE—18 White Leghorn hens, 11 months old, good layers, $1.50 each. 1218 So. Flower St.

MILES Standish R. I. R. ready now and Friday. Corvallis Leghorns Friday. Coulson's Electric Hatchery, 341 W. 19th St. Phone 335-R.

FOR SALE—BABY CHICKS

FOR SALE—Baby chicks, White Leghorns and Rhode Island Reds. D. P. Goodrich, 325 West 18th. Phone 1037-J.

BABY CHICKS
MAY 19, May 24, May 28, June 1, June 7. Place orders early.
Coulson's Electric Hatchery
341 W. 19th St. Phone 335-R.

FOR SALE—Baby chicks, Rhode Island Red and White Leghorns, ready now. D. P. Goodrich, 325 W. 18th St. Phone 1037-J.

FOR SALE—FARM MACHINERY

FOR SALE OR EXCHANGE—Hay baler and Buck rake. E. W. Pyne, 4 mi. E. Olive. Phone Placentia 23-J3.

FOR SALE—Hay rake, No. 6 Krought turbine pump, complete for 50 ft pit. Sargent, ½ mi. north County hospital.

FOR SALE—Samson tractor S. 25, with 2-12-power lift plow, $800. Terms to responsible party. LeRoy Baird, R. F. D. 4, Box 55; res. ½ mi. NE. old Fairview Hot Springs Hotel.

FOR SALE— Completely overhauled Bean Tractor. J. G. Timken, ¼ mile west of Olive.

1 FAQUHAR Bean Thresher with Straw Carrier, only $1700, cash or terms. We have but one remaining of this popular, peerless Bean Thresher. Any bean grower in need of a thresher cannot afford to miss this bargain. Can make immediate delivery. Bargains in bean machinery.
WICKERSHEIM IMPLEMENT CO.,
Fullerton, California

FOR SALE—NURSERY STOCK

5,900 VALENCIAS, choice one and two-year Valencia orange trees, nice Placentia and Eureka walnuts. A. R. Marshall, 1212 Ross St.

Set your Trees in Place, Orange and Walnut Seedlings for sale. Chas. A. Bennett, Orange and Walnut Nurseries, Tustin Ave. Phone 446-R.

VALENCIA TREES—For sale in small lots. Chas. A. Bennett, Tustin Ave. Phone 446-R.

FOR SALE—3000 Eureka lemon trees, 1 and 2 years old. Haster Bros., R. D. No. 4, Anaheim, Cal.

FOR SALE—Few hundred Valencia orange trees, very fine stock, all fruit bud wood. Ketcher's Nursery, 1101 East 4th St. Phone 572-W.

FOR SALE—1000 Valencia trees ready for delivery. Phone 111-W or 101-R, Garden Grove, or address P. O. Box 181, Garden Grove.

MONEY WANTED

WANTED—Loan $1200, 3 years, 7 per cent, close in home. No agents. Apply room 8, Rowley Building.

FOR EXCHANGE

FOR EXCHANGE
36 large clear lots, 7 acres in all, 6 blocks of high school, San Bernardino.
2 5-room modern bungalows, Colton.
2¼ acre, 6-room house, barn, garage, milk house, chicken house and yards, all kinds of fruit.
Want 15 or 20 acres improved alfalfa ranch, Westminster way, or good dairy ranch damp land. Address owner.
W. E. CARSON
357 East C St., Colton, Calif.

TRACTOR, plow and double disc, trade for livestock, auto or terms. 2¼ miles west of County Hospital on Orange Road and ¼ mile north on Palm St. M. N. Putnam.

FOR TRADE—1917 Monroe Coverleaf car, electric lights, starter, self-generator, plate glass top Want team, harness, wagon, cow. 708 East Fifth St.

WANTED—To trade, 10 acres walnuts, close to Santa Ana, for house and lot in Santa Ana. What have you? Shaw & Russell.

FOR EXCHANGE
INCOME property, price $7000. Want vacant land.
F. S. McCLAIN
211 W. 4th St.

FOR EXCHANGE—30 acre ranch, oranges, olives and alfalfa, located on boulevard, beautiful home. $60,000. Want Santa Ana or Long Beach, owner unable to care for same. F. C. Pope, 207 W. 4th.

FOR SALE—CITY PROPERTY

2 ACRES—Oranges, Walnuts and Apricots, well and pumping plant. Close in. A bargain. Robt. Gerwing, 312 N. Broadway.

8 ROOM modern house, two toilets, hot water, cement basement, fruit, garage, large lot, best location, $8000. Would exchange for new small house. Address W Box 22, Register.

FOR SALE—6 room house and 5 lots, set to walnuts, fruit, garage and outbuildings. A snap for $3500. Shaw & Russell.

Residence Lots

CLOSE in N. Ross	$1100
FINE lot W. 4th	$1000
ONE on Bush St.	$1200
N. MAIN, 52x184	$1750
W. 3RD ST.	$400
ARTESIA St. lot, 44x440	$750

Hankey, Cole & Hardy

FOR SALE—5 room modern house, walnut trees, garage. Price $3400. Terms. Shaw & Russell.

FOR SALE—7 room house, large lot, fruit and walnuts A snap for $2000. Terms. Shaw & Russell.

IF YOU wish to buy from owner a fine home, well located, large lot, garage, three or four bedrooms, for $7500, address P, Box 17, Register.

Business Block
ONE of the best in Santa Ana, brings 8½ per cent now and will bring 10 per cent shortly. 2 story brick, lot 100x125. Price $60,000.
Hankey, Cole & Hardy

FOR SALE—5-room new house; garage, cement drive. Possession at once. Price $3350, $400 cash, balance terms. Shaw & Russell.

FOR SALE—7-room house, one acre ground; all kinds fruit and nuts; chicken corrals. Price $5000. Shaw & Russell.

3 Modern Houses
ONE single, two double houses, rent for $142.50 a month, lot 86x125. A splendid paying property. Price $13,000.
Hankey, Cole & Hardy

FOR SALE—8 room house on North Main, 2 stories, owner going away, the best snap in the city, newly painted inside and out, $8500. To loan $500 to $20,000. LIVESEY & DOWELL, 302 East 4th St. Phone 618.

HARBOR CITY, corner lot 50x150 on 254th St. and Senator Ave. Will take what paid and same terms. P. O. Box 361, Santa Ana.

FOR SALE
6 ROOM modern to the minute, south side, finely furnished, can be seen by appointment, only $8,500.
6 ROOM modern, south side. This is a snap at $4,500, must have $2500 cash, rest mortgage.
W. R. GRINDROD
316 W. 4th St.

FOR SALE—The biggest snap in town, seven room modern house, like new, lot 50x164, ten fruit and nut trees. If taken at once $3500. Terms. No agents, 522 No. Baker.

FOR SALE—New 5 room bungalow, breakfast room, French doors, hardwood floors, garage, close in. Owner. Dr. Simpson, Rowley Bldg., Phone 956-J; Res. 825-W.

FOR SALE
3-room modern house, $800 cash. A snap. Close in. C. R. Deaton, 710 East First street.

FOR SALE—A lot 50x135 ft. to alley, set to full bearing fruit; good location, on north side, close in, at only $1100. W. J. Wells, 310 North Main.

OH, BOY —Some buy, 6 room, paved street, swell location, it's yours when you see it on $5000, worth $6500. Bring your check book. Call 310 W. 2nd.

6 ROOM California house, lot 50x150, fruit $2,200. Livesey & Dowell, 302 E. 4th St. Phone 618.

FOR SALE—CITY PROPERTY

Four City Lots, $2650
$1650 Cash Takes 'Em
FOR SALE—Four residence lots, 50x 125 feet. Price $2650; $1650 cash. These lots are located in the 1200 block on West Fourth and West Fifth, between Bristol and Baker, two facing Fourth and the other two immediately back of them facing Fifth. Sidewalk, curb and full-width paving on Fourth, 18-foot pavement on Fifth. Good site for bungalow court. Or will sell separately, Fourth street lots for $850 each, Fifth street lots for $600 each. Wayne Goble, owner. Phone 792-M.

FOR SALE—New five room house, hardwood floors, double garage, large lot, best of soil. Fine location in northwest part of city. Inquire 1421 N. Main or S. Hill & Son Hardware Store.

FOR SALE—New six room house, 1 acre, $8000 So Flower. Fine corner, close in, old house, paved street, remodel this and make some easy money. Price $3000.
5 ROOM house, West 6th St., adjoining 7 room bungalow. A snap. $3500. Terms.
3 VACANT lots West 5th St., $2500.
5 ROOM house newly painted and remodeled, No. Shelton, only $2800—terms.
ABSOLUTELY all good buys. Call 310 W. 2nd.
LISTINGS wanted.

FOR SALE
CHEAP lot, price $350, and a first class lot close in for $1200.
F. S. McCLAIN
211 W. 4th St.

RESIDENCE
SIX ROOMS—2 year old bungalow, newly painted, 62x135 ft. lot, cement foundation and walk, garage, 3 walnut and 5 orange trees. Good garden, modern to date, good location. $4150.
FOUR ROOM and screen porch, modern bungalow, cement foundation and walks, 50x135 ft. lot, garage, chicken pen, garden, good location, will trade for car to $600—$2200.
BASHFORD & GRISET
Fifth and Spurgeon

BUY THIS HOUSE
Possession at Once
$500 CASH, balance $25 a month, five room modern, corner lot, paved street, fruit, new garage, 6 blocks from post office, a bargain. This won't last long, act now. GOOD LOCATION.
BLOODGOOD & SON
114½ W. 4th St., Orange County Bank Buliding, Phone 580, 1329-W.

FOR SALE—COUNTRY PROPERTY

Alfalfa Ranch
91 ACRES, 50 acres of it in alfalfa, balance potatoes, corn, etc. Fine pumping plant, ample water, good soil, a money maker. Price $400 an acre.
Hankey, Cole & Hardy

FOR SALE—80 acres $25 acre, near coast, rich bottom and low smooth hills, good for grain, fruit, nuts. D. D. S., P. O. Box 445, San Luis Obispo, Calif.

I HAVE several large ranches for sale, also some very fine stock ranches located in Northern California, at very low prices. If you are thinking of making any investments in Northern California I would be pleased to have you write me. Howard D. Kerr, P. O. Box 185, Sacramento, Cal.

FOR SALE—10 acres of apricots at Elsinore; the finest orchard in the valley. See George Ketcher, owner, 1101 East 4th St. Phone 572-W.

FOR SALE—640 ACRES, $25 ACRE, near coast; good land, grain, fruit, nuts grazing, abundant water, stream. N. B., P. O. Box 445, San Luis Obispo, Cal.

FOR SALE—Beautiful 5 acre Valencia grove close in on paved street, with modern up to date 7-room bungalow. Could not put improvements on this ranch, less than $10,000. Let me show you this. F. C. Pope, 207 W. 4th.

FOR SALE—Real ranch at old time price 80 acres for $29,000, all under cultivation. Beets and peppers. Would be cheap at $500 per acre. $12,000 cash, balance 7 per cent. F. C. Pope, 207 W. 4th.

FOR SALE—10 acre ranch on So. Sullivan. Will grow oranges, at owner's price. L. Parker, Box 17, R. D. 6.

ROGUE RIVER VALLEY, OREGON
LARGE irrigated stock and dairy farms for sale, on paved highway, near railroad stations, with fine buildings, high grade registered stock, implements, and growing crop; fine climate, bottom land, ditches and water rights; fine alfalfa and clover lands; large outside range that I can sell at bargain prices, on easy terms. Write me for detailed descriptions, and terms. A. H. CARSON, Murphy, Oregon.

RIALTO DISTRICT SACRIFICE
20 ACRES full bearing lemons, sweets, navels and Valencias. Plenty water, well fertilized and has good record of production. $16,000. C. S. JOHNSON with R. D. Bailey, COLTON, Calif.

FOR SALE—SAN JACINTO VALLEY, adjoins Sante Fe depot, over 20 acres of A1 alfalfa, beet, potato, peach or garden truck land, at $250 acre, half cash, balance three years at 7 per cent. Might consider clear beach property as part payment. This property ideal for dairy and chickens, carries half interest in fine well, cement pipe line. Address Owner, Louis M. Jackson, Hemet, Cal.

FOR SALE—60 acres, walnut, peach and alfalfa land, ½ mi. north Chico; on paved boulevard, electric pumping plant, 5-room house, implements and stock. Forced to sell at sacrifice. Land adjoining offered $1000 per acre. 475 per acre cash, or $500 on terms. $11,000 will handle. 417 East "C" St., Ontario, Cal.

FOR SALE—160 acres good land and a good home 6 miles from Placerville; about 80 acres under cultivation, 18 acres walnuts, 2 acres other fruit, good buildings, free water, near school good roads. Phone and R. F. D., all personal property; team, farming implements, etc. Price $9,000. For particulars address owner, G. S. Ahart, Placerville, Calif., Box 80 R. 1.

FOR SALE—10 acres large thrifty bearing valencias and navels, good 8-room house, large barn and garage, 3 miles out from Riverside on main boulevard. Valencia crop now on trees goes with the place at $14,000. F. J. Bohr, exclusive agent, 733 Main St., Riverside, Calif.

FOR SALE OR EXCHANGE—One hundred sixty acres land in North Dakota. Inquire at 611 Orange Ave.

FOR SALE—2½ acres in Harper. Price $3000. Inquire J. R. Walker, Harper.

FOR SALE—COUNTRY PROPERTY

FOR SALE
160 acre mountain stock and bee ranch with well and 2 springs, 2-room house, barn, 1 cow, 1 calf, 9 heifers, 4 of them bred, 1 yearling Jersey bull, 1 horse, and farming tools; 40 acres in koffee corn, fine stock range. A good place to make money. Only $4,500. Will take some trade at right price. W. J. Wells, 310 N. Main.

BERGER OFFERS
BEAUTIFUL ORANGE GROVE
10 ACRES, 7 YEARS OLD
EVERY TREE ALIKE
AND with a large crop of high-class, ripe oranges ready to pick, and owing to the splendid care this grove has had there is a very heavy setting of young oranges for next year also. It is seldom that such an ideal grove as this one is placed on the market, and we have this one listed for immediate sale only because the owner is in need of immediate cash. We do not know of a more high-class grove property in all Orange county. Splendid soil, abundance of water, boulevard location, gas and electricity, splendid location for a home and a splendid income grove. To anyone sincerely interested in this ad we shall be glad to show this property and give details as to price and terms.
C. B. BERGER CO., Anaheim, Cal.
"Headquarters for Good Groves"

MOTHER COLONY PROPERTY
47 ACRES of exceptionally fine income property, located in a frostless belt, under the cheapest water system of the state. 18 acres 6-year-old Valencias, 7 acres walnuts and 6 acres of lemons 4 to 8 years old, balance vacant. Six room, new, modern bungalow, hardwood floors, barn and garage; farm tools and teams go with the place. Priced at $2200 per acre.
J. T. LYON REALTY CO.
148 West Center St., Anaheim, Calif.

FOR SALE—10 acres walnuts, full bearing; S. A. V. I. water. House and outbuilding. A snap. Takes $10,000 to handle. Shaw & Russell.

FOR SALE—9 acres apricots, good producing property, 10 blocks from center of Santa Ana. Modern cottage and all improvements, nearly ready for subdivision. Price $20,000. K. Van Slyck. Phone 371-R.

18½ ACRES, 15 acres oranges, 3 1-2 acres lemons, all full bearing, good new 7 room modern house with gas and electricity, sandy loam soil on paved street, just out of city limits of Orange, attractive price and terms. Phone 229 Orange, 108 E. Chapman.

FOR SALE—21 and 70-100 acres, or half of it strictly A No. 1 land, water piped, fine sandy loam soil, 2 miles north of Corona, right in new oil district, can't hold it, must sell. $300 per acre. Water stock and all oil rights go with land.
Owner, Box 247, Corona, Cal.

SAN BERNARDINO ORANGE GROVES
We are now selling Groves in this District and feel sure we can please you. Thirty years in the District. Consult us as others are doing. Information cheerfully given.
LONGMIRE & PINKHAM,
Garden Grove, Calif.

Budded Walnuts
17 ACRES, good improvements, fine location. Salisbury & Harp, 119 W. 3rd St.

FOR SALE—175 acres, $25.00 acre, near coast, 40 acres, rich bottom, balance grain, fruit, nuts, grazing. Water abundant. P. O. Box 445, San Luis Obispo, Calif.

PEARS
APPLES
CHOICEST tract of pear and apple land in Tehachapi Valley, close to city, improved tracts, 5, 10, 20, 30, 40 to 100 acres. Trees from 5 to 9 years old. $600 to $1000 per acre, part cash.
APPLES
PEARS
Call or write to Jos. A. Haubrich, Tehachapi, Calif.

FOR SALE OR EXCHANGE AND RENT—6 acres vacant land with interest in pumping plant, or will exchange for Santa Ana income; also one cheap house-keeping room for rent. Inquire 424 W. Pine St., Santa Ana.

FOR SALE—10.60 acres Valencias and lemons, nine years old, ideal location, $3500 per acre. Shaw & Russell.

FOR SALE OR TRADE—21½ acres, good land close to Santa Ana. One 6 room house and one 5 room; 2 domestic wells, ½ interest in well pumping 60 in. water. Will take house in Santa Ana. Shaw & Russell.

FOR RENT—Parcel of hill land, surrounded by orange groves, sage land, running water, easy of access, four miles northeast of Orange, suitable for 200 stands of bees. Address P. O. box 12, Santa Ana.

FOR SALE—10 acres full bearing walnuts, 7 room modern house, garage, water from 2 pumping plants and S. A. V. I., paved road, fine location. Price is right. Shaw & Russell.

FOR SALE—Beautiful home and farm in Imperial Sonoma; 145 acres. Nice dairy herd and fine stock. Productive soil. Ideal for fruit and hops and no irrigation. Take the course of the wise man. Investigate! Box 75, R. F. D. No. 6, Geyserville.

FOR SALE — Thirty four-acre choice citrus or avocado land. Tulare Co. Frostless. Castor bean plants growing all winter. L. B. CARY, Reedley, Calif.

WALNUT SPECIAL
20 Acres---$38,000
12½ ACRES full bearing, balance 1 to 6 years buds, 6 room house, electric cooking range, barn, garage, electric pumping plant, team and all farming tools. Everything ready to go to work. Modest cash payment, balance long time, 6 per cent. Income past year $6000, and only part full bearing. D. A. Casey, attorney, 216½ N. Main.

THE FINEST HOME in Escondido valley, 10 acre citrus grove, with elegant, up-to-the-hour 7-room bungalow; priced right.
Splendid income ranch, 18 acres; good 5-room house and barn, well, water stock; four acres full bearing oranges and lemons; five acres alfalfa, balance corn, grain and truck land. 2-acre chicken yards in eucalyptus grove; 1000 chickens; 5 milk cows, team and farm implements. Only $12,500.
Write or call on us for splendid bargains in citrus ranches.
SHERWOOD & KEMPER
Logan Building, Escondido, Cal.

FOR SALE—21 acres, near Escondido, 9 acres citrus, 3 acres deciduous. House, barn, chicken corrals, implements. Elegant home site. This is a buy. See owner, 521 North Main. Courtesy to agents.

FOR SALE—REAL ESTATE

$2,500.00 Per Acre
20-ACRE VALENCIAS, 5 years old, located between Santa Ana and Anaheim; loam soil; 6-room house, bath, etc. Think of it, $2500.00 per acre!

Bungalow
6 ROOMS, South Sycamore; strictly modern; corner lot, fine neighborhood. Lots of fruit trees. Few days at $5750.
HOFFMAN, SMITH & HOLCOMBE
312 North Main. Phone 107.

BARGAINS!
13a. VALENCIAS, 3 years old; one acre vacant; pumping plant; good soil, good buildings. A dandy home, close in on boulevard. Will sell all or part, or take good modern residence in exchange.
ALSO
Good modern 7-room house, 1 acre land with family fruit. Garage and chicken pens. Box 104A, R. R. 3, Santa Ana.

WANTER—REAL ESTATE

WANTED TO LEASE — Small dairy ranch. R, Box 20, Register.

New Classified Ads Today

FOR SALE—Hay, delivered either truck or carload lots. English & Masters, Corona, Cal.

FOR SALE—Iron bed with springs and a mattress complete; Princess dresser, oak; spring cot bed, roll top desk, dining room table. 1913 Ford with new top. Fairhaven and Grand. Phone 346-R, Orange.

IF INTERESTED in the purchase of a new or used Piano or Player-Piano, it will pay you to write Mr. Lindholm, Box 697 Orange, Calif., and get his prices and terms. It costs nothing to investigate and may save you many dollars.

WANTED to buy piano for cash. Box 610, Orange.

IT'S TREW

IF YOU ARE STILL LOOKING for "that something" and have the money to back your judgment when you find it, read on—

TWO-APARTMENT house for $2700. Pay $500 down, rent will pay balance.

6 APTS. and garag,e new corner; $180 income per month. This is really good and priced right.

10 ACRES citrus land, with good house, pumping plant, etc. Now in alfalfa; $850 per acre. On Highway.

5 ACRES, half in oranges, half in walnuts. Nice bungalow. Income grove; in city.

80 ACRES in walnuts. Income last year $21,450. Pumping plant, $30,000-gallon storage tank. To see it is to want this place. $2000 per acre.

70 ACRES, with fine house; land all under cultivation, some oranges, balance in sugar beets, sweet potatoes and alfalfa. Priced right.

JAS. S. TREW & CO., 601 N. Main St.

FOR SALE—200-acre dairy, all fenced, nice bungalow, large barn, granary, cow barn, sterilizing house, separator house, power separator, everything electric lighted, ditch water, 2 10-in. wells, 75 acres alfalfa, balance has been in alfalfa; all kinds family fruit, 50 fine Holstein cows, 25 heifers, registered bull, 7 horses and harness; all kinds implements, number brood boars and sows, some shoats, cream check running about $8000 per year; calves and pigs will pay expenses. Priced down for quick sale; small amount cash will handle.
CHAS. McNEELY, Alpaugh, Calif.

AN IDEAL DAIRY RANCH

THE REDLANDS & YUCAIPA Land Company is offering for a limited time, a 1250 acre Dairy Ranch in the famous Yucaipa Valley—two miles from Redlands City limits—on the Ocean to Ocean Paved Highway This ranch is equipped with buildings; no better soil in the state; has 500 acres suitable for alfalfa; 750 acres grazing land with live oak trees and living springs; also 100 inches water. One of the best dairying and alfalfa locations in the state. Price reasonable and terms easy. Address DIKE & LOGIE, Sales Agents, Redlands, Cal.

SOME GOOD BUYS

$2200—Can you beat this? $800 down, balance $15 a month buys 3-room house, 2 good lots 50x150, walnut and fruit trees.

$3100—6 room house, modern features, walnuts and fruit, lot 50x150, on paved street. Bargain $1000 down.

$3300—6 room modern house, close in, paved street, rents for $35 a month. $1500 down. Would consider auto, Buick, Dodge or Haynes.

$3750—$1750 cash, balance payments, buys a 5 room modern bungalow, 11 fruit trees, on Pine.

$4000—5 rooms modern house, 2 lots 50 x300 ft. $3000 cash, balance terms.

$4500—Almost new 5 room modern bungalow. $1000 cash, balance terms, 17 fruit trees.

$4500—5 room house, big barn, 3 good lots, 60x150 each, 10 walnuts, 10 fruit trees, $3000 down.

$4500—5 room modern bungalow, garage, 20 fruit trees, $2100 cash, balance terms. On Cypress.

$4750—$2600 cash, buys modern bungalow, lot 50x150, garage, fruit trees, beautiful lawn on East Walnut.

$5000—$2500 cash, balance terms, buys 6-room bungalow, all modern features, walnuts and fruit, north front, beautiful lawn, lot 50x150, possession June 1st.

$5200—6 room house, modern, on corner lot, $3500 cash, balance terms.

$5250—5 room modern bungalow, garage, terms, $2500 cash, balance 3 yrs., 7 per cent, on paved street.

$5750—Easy terms, $2000 down, buys 6 room modern bungalow and garage, fruit and 7 walnut trees, East Walnut Street.

$6250—$3500 down, buys new 5 room bungalow with sleeping porch. Just off Broadway on Hickey.

$18,000—Have you $5000 cash? I have 8 suite apartment, separate baths.

ALSO have some vacant lots.

SEE C. R. DEATON
OIL STATION
710 East First Street

WANTED TO RENT—4 or 5 room unfurnished flat or house, must be modern with garage. Phone 202, ring 2, during day.

FOUND—Package of merchandise on East Chestnut Saturday. Call at 402 E. Walnut after 6:00 p. m., identify goods and pay for adv.

SCRAP wood and ¼ barrel oil free, want hauled quick. J. W. Taylor, 406 South Birch.

FOR SALE—2 year old Buff Orpington rooster, 825 E. First St.

GOING east soon, will sell my 5 room modern house, worth the money, 17 bearing fruit trees, newly painted outside and enameled inside. Call 1357-W.

DODGE, 1917, good finish, good rubber. See McKinney, 211 No. Main.

USED CARS—Will pay cash for good light used cars. McKinney, 211 No. Main.

BUICK 6, late 1916, new paint, new top and battery. Car runs perfect. See McKinney, 211 No. Main, next city hall.

WANTED—By July 1st or sooner, well furnished house or flat, by two adults. Will take lease and give best care. 235 Spurgeon Bldg.

WANTED—About 10 head of horses to pasture for 2 months, $4 a head. Good feed and water. W. D. Baker, El Toro, Calif.

FOR SALE—A snap, $375 each, 6 lots, 41x126, in one parcel for $2250, near Poly. See H. Leipsic at Leipsics.

FOR SALE—6-room furnished house at Balboa, $4750. See H. Leipsic at Leipsics Dry Goods Store.

WANTED TO RENT—6-room house, close in, by responsible, permanent party by June 1st. Adults. I, Box 16, Register.

THOSE having city or country property for sale or exchange, kindly ring 1253 and list same, or mail description, price, terms, etc., to Edgar & Britton, 114½ E. 4th St. As we are licensed agents, your interests are protected by the State of California.

SELLING OUT a big line of Fuller's pure prepared house paint from 20 to 50 per cent reduction. Kogler Hardware Co., Orange.

10 ACRES planted to trees, Tustin district, S. A. V. I. water, worth $2000 an acre. Owner WANTS to sell—$1300 per acre. This is a real bargain. Fred B. Stever, 211 W. 4th.

FOR SALE—1 dresser, 1 bed mattress springs, 2 galvanized tubs, 1 breakfast table. 811 W. Third St.

SITUATION WANTED by married man with car. Anything considered. R. L. Woods, 1502 Spurgeon.

FOR SALE—Furnished or unfurnished 7-room modern home. Good lot, 50x 150, east front. Price right. Apply 870 Orange Ave.

FOR SALE—1 4-speed Shelby drill press and other shop equipment. 517 N. Main. Phone 371-J Orange.

DON'T forget to bring in your Oaklands 27, 28 and 29th for inspection and tuning up. No charge, it's part of the Oakland service.

Edgar & Hays
Fifth and Broadway

HE WHO REFUSES AID OF
"WESTROBAC"
is either ignorant, foolish or obstinate.

WANTED—REAL ESTATE

WANTED—Small acreage from 1 to 5 acres with houses. 716 East Fourth. Phone 315-W.

New Classified Ads Today

120 ACRES

Five miles from Modesto, on the paved road. This is one of the best producing places in Stanislaus County. Two sets of modern buildings, about 70 acres leased for cantaloupes, $32.50 per acre, about 10 acres in alfalfa, family orchard, balance is being double cropped, fully equipped with stock, tools and tractor. Price of this is $51,000, including in exchange, not to exceed $15,000. This place produced last year $11,484 net.
A. J. STEWARD, 923 Jay St., MODESTO, CALIF.

1915 SAXON roadster, motor in fine shape, extra good tires, only $275. Cash or terms.

Edgar & Hays
Fifth and Broadway

BERGER OFFERS BEAUTIFUL ORANGE GROVES

10 ACRES, 7 YEARS OLD EVERY TREE ALIKE

and with a large crop of high-class, ripe oranges ready to pick, and owing to the splendid care this grove has had there is a very heavy setting of young oranges for next year also. It is seldom that such an ideal grove as this one is placed on the market, and we have this one listed for immediate sale only because the owner is in need of immediate cash. We do not know of a more high-class grove property in all Orange county. Splendid soil, abundance of water, boulevard location, gas and electricity, splendid location for a home and a splendid income grove. To anyone sincerely interested in this ad. we shall be glad to show this property and give details as to price and terms.

C. B. BERGER CO.,
ANAHEIM, CALIF.
"Headquarters For Good Groves."

BEFORE you start on that auto trip bring in your car and let us grease and tighten it up. We do good work and our prices are right.

Edgar & Hays
Fifth and Broadway

FOR SALE—White rats, 15c and up, according to size. 923 E. Pine.

A FINE 2 story house, 8 rooms, double clean corner, paved street, lot 57x 150. A real buy at $6000.

Carden, Liebig & Seamans

FOR SALE—5 room modern home, south part town, fruit, garage, 7 walnut trees, large lot. Price $4500. Terms. Shaw & Russell.

FOR SALE—Dodge sedan, 1918. This is a beautiful running car and looks like new, practically new tires, and a high grade car in every way. O. A. Haley, cor. 5th and Bush. Tel. 898.

FOR SALE—Dodge touring car, late model car overhauled in our shop, fine rubber, plate glass top, new paint Looks like a new car. O. A. Haley, cor. 5th and Bush. Tel. 898.

FOR SALE—Studebaker touring car, in very good condition—driven by one party since new. Price $300 cash or terms. O. A. Haley, Fifth and Bush Sts. Phone 898.

FOR SALE—Dodge roadster, plate glass top, placed in our hands for immediate sale, cash or terms.
O. A. Haley, cor. 5th and Bush. Tel. 898.

FOR SALE—Ford roadster, 1918 model, very fine condition, splendid top and rubber O. A. Haley, Fifth and Bush. Telephone 898.

WHY not have your auto repairing done by expert mechanics that know what they are doing, no guess work, it's the cheapest in the end. We hire nothing but experts.

Edgar & Hays
Fifth and Broadway

BARGAINS IN USED TRACTORS

WE have a few used but not abused tractors, which we offer for sale at real reductions:

ONE 15-35 Sandusky tractor, never worked a day—can't be beat for threshing or hay baling. Regular price, $3200. Our price $1975.

ONE Sampson Sieve grip, four-cylinder, 12-34, in absolutely good shape. Our price, $500.

ONE Waterloo Boy tractor in fair condition, with many months of service left for any buyer. Our price, $350.

ANOTHER Waterloo Boy tractor in A1 condition; absolutely first-class. Our price, $650.

ONE Cleveland tractor. Only used 13 hours. Our price, $1000.

BELT Rail tractor in A1 shape, $350.

NEW 10-20 Sandusky tractor, which sells regularly for $1850. Our price, $1600.

THE prices on any of these tractors include delivery to your ranch.
J. E. WALTER & CO.,
Phone 511-W. Anaheim, Cal.

FOR SALE—5 room house, on paved street, lot 53x125, fruit. A snap for $2250. Shaw & Russell.

FINE lot on South Birch 64x184, double clean corner. A snap at $2800.

Carden, Liebig & Seamans

MEET us at 1 o'clock p. m., Wednesday or Saturday, this week. We will show you one of the finest homesites on the market. Just think, $40 to $100 down and ten dollars per month buys this beautiful homesite. Remember the date. Our auto awaits you at the office, at C. M. McCain's, 104 W. 4th St., Santa Ana, Calif.

FOR SALE—10 acres, 7 year old Valencia oranges, water from two wells. The price is right. Owner says to sell. Easy terms. Shaw & Russell.

FOR SALE—5 acres, 6 year old Valencia oranges, S. A. V. I. water, trees in fine condition. On paved street in Tustin. A snap, $15,000. Easy terms. Shaw & Russell.

FOR SALE—Good 8-room house, close in, Laguna Beach. Phone 995-J.

NOTICE to Real Estate Agents— The place at 1430 No. Baker is off the market. Wm. Wienmer.

NOTICE—Any person owning a good 7-room home close in that they will exchange on a ½ acre with a 7-room home, paved street, large orange and walnut trees on place, see Fuller & Fowler, 408 N. Sycamore. Phone 127 or 785-W.

USED CAR BARGAINS

1919—Oakland Six, wire wheels.
1918—Oakland six.
1917—Oakland six.
1916—Oakland six.
1917—Dodge touring.
1916—Willys-Knight.

We Buy, Sell or Trade.

Edgar & Hays
Fifth and Broadway

LOST—Sunday night, on Santa Ana-Long Beach boulevard, lady's dark rose, wool jersey coat. White leather belt in pocket. Reward. 619 Chestnut Ave., Long Beach.

FOR SALE—1914 Studbeaker "6", 7 passenger good condition. Good rubber. Phone 1174-J.

WANTED—A strong woman to work a few hours each morning except Sunday. Bungalow Apt., above post office.

WE HAVE White Leghorn baby chicks on hand now. They are from producing stock. Orange County Hatchery, 403 E. Santa Clara.

IF YOU want chickens that are laying fools order some of our Ancona baby chicks now. They start laying at 4½ or 5 months. Orange County Hatchery. 403 E. Santa Clara.

FOR SALE—85 acres rich garden land adjoining El Monte, located on Valley Boulevard, 13 miles from Los Angeles, good for walnuts, potatoes, alfalfa and celery. Splendid for subdivision. Price right, good terms. FIRST NATIONAL BANK OF EL MONTE.

FOR SALE—5 room house by owner, 623 E. Walnut.

New Classified Ads Today

FOR RENT—Apartment 600 block So. Broadway. Phone 1222-W.

FOR SALE—Gas range, gas heater, kitchen cabinet, dresser. 801 Bush. 939-W.

FOR SALE—5-room house and lot, fruit trees etc. Owner 602 E. Pine. Phone 507-W.

FOR SALE—200 white Leghorn hens. 340 No. Cambridge, Orange. Phone Orange 162 during day.

$45,000,000.00 FOR RAISINS

THE 1920 CROP of raisins will bring $45,000,000 to $50,000,000 to the farmers of the San Joaquin Valley. Vineyards bear crops the third year. We offer some choice Tulare County and Fresno County tracts planted this year in 15 to 160 acre units, at $500.00 per acre. Also several tracts of unimproved land suitable for raisins, peaches, figs, cotton, corn and alfalfa. Write for list.
J. M. BLENKIRON,
214 Rowell Bldg. Fresno, Cal.

FOR SALE—5 room modern home, close in, paved street, garage, for a few days, at $2900. $900 cash. Balance terms. Shaw & Russell.

8 ROOM house, paved street, lot 175x 150, fine location. Price $6500.

FINE apartment house and furniture, income $240 per month, close in, $20,000, good terms.

Carden, Liebig & Seamans

FOR SALE—Two lots, cheap, close in, one corner lot. Owner leaving city. Call 610 W. 6th.

FOR SALE—Grass rug, 9x12, kitchen table, 3 kitchen chairs, 1 auto theft signal, size 32x3½. 1064 W. 2nd.

Hatching Eggs

R. I. Reds, $1.50 per setting.
EXTRA fancy R. I. Reds, $2.50 per setting.
BARRED Rocks, $1.50 per setting.
ANCONAS, $1.50 per setting.
WHITE ROCK, $2.00 per setting.
WE guarantee 13 fertile eggs. Orange County Hatchery, 403 E. Santa Clara.

Baby Chicks

IF YOU want strong, sturdy chicks from high producing thoroughbred stock we have the following variety every Tuesday: Utility R. I. Reds, extra fancy dark R. I. Reds, Barred Rocks, Anconas, White Leghorn and White Rock. Order ahead to be sure and get them. We also have the hundred size of fireless brooder, the best way to brood this time of year.

Orange County Hatchery
403 E. Santa Clara

FOR SALE—Thoroughbred brown Leghorn hens. H. H. Vogt, ½ mile east of Westminster.

FOR SALE—Used Tires. Some very good bargains in used tires, especially 30x3½. Howdy Tire Gowdy. On Second between Main and Sycamore.

TO TRADE—Insure yourself against tire trouble, by trading in your old tires for new. Liberal allowance for used casings. Howdy Tire Gowdy, 110 West 2nd St.

FOR SALE—Good second hand bicycle, $12.00. 310 N. Van Ness.

CLOSE in 6 room modern house, on paved street. Lot 75x125 ft., fruit, paved alley. $3800. Phone 449. Durham, 510 N. Main.

FOR SALE—10 acres, all fine 6 year old Valencias, with big crop of fruit on trees, worth $3000 and a fine crop set for next year. Best of soil and water conditions. Am offering this for $25,000, including crop, for a short time.
S. B. EDWARDS
108 E. Chapman Street
Phone 229, Orange, Calif.

WE pay high cash price for second-hand bicycles and parts, best of repairing on all wheels. Ludwig, 318 E. 4th.

WANTED—Your bicycle repairing. We repair all makes and all work guaranteed. Geo. Post, opposite post office.

A 6 Room House for Sale

$500 DOWN and $35 per month. Possession given in a few days. Price $3600.

10 ACRES in walnuts, oranges and avocados, good soil, cement pipe line, plenty of water, large barn, good 6 room house, near Harper. Price $12,-000.

Salisbury & Harp
119 West 3rd St.

WANTED

EVERY motorist to know that a Peerless Inner Tire cemented in a casing will assure you of 100 per cent tire efficiency, ending all blow-out, puncture, rim cut and other tire worries and expense.

HUNDREDS of motorists have proven that casings equipped with Peerless inner tires actually do give twice the mileage they otherwise would. For tires and vulcanizing.

BEN H. WARNER
Phone 822, 429 W. Fifth St.

E. R. STILLENS
GARDEN GROVE, CAL.

10 ACRES ORANGES
$10,000. Young, just set out, good location, soil and trees, on good road, near Garden Grove, planted to beans.

10 ACRES ORANGES
$15,000. Young trees, on good cross road, fine soil, trees, set to alfalfa, ¼ int. in 150 in. well, fully pipes. You'll "grow" on this.

10 ACRES ORANGES
$15,000. 1 year old trees. New 5 room cottage, garage, piped, near pavement. Fine investment.

10 ACRES ORANGES
$22,000. 6 year old, crop goes, no improvements, but a good grove, like to show you.

10 ACRES
$30,000. Near Anaheim. This is good stuff, good crop, trees, soil, location, 6 year old trees.

10 ACRES ORANGES
$33,000. Near town here 6 to 8 years old, good crop and improvements. "This is a go."

10 ACRES ORANGES
$35,000. 4 to 6 year old trees, no buildings, but the very best of a grove in every way, $3,000 this year, double next year, near Garden Grove.

10 ACRES
$60,000. 8 years old, and the very best, will show $1200 per acre income this year, and still growing. If you want the best come on. Improvements are good.

All of the above ranches are solid to Valencia oranges, and good terms can be arranged on any of them. Everybody seems to be making good here. Our "Cross Roads" Bank has over ½ million deposits. How's that?
E. R. STILLENS,
Garden Grove, Cal.

FOR SALE

If it is a beautiful home you are wanting look at this 5 room bungalow, living and dining room in mahogany, kitchen and bedrooms in white enamel with fine built-in effects and hardwood floors, fine garage, on paved street and nice corner, choice location.

22½ acres, 10 acres Valencias, 3000 boxes now on the trees, balance budded walnuts, 7 room house and outbuildings, at $67,500, close in location.

A fine new bungalow and garage with 2 lots set to walnuts, full bearing at $10,500, or house and 1 lot for $9,000. N. front on pavement.

A nice large corner lot on Broadway, 100x152, choice home site for $3,500.

Notary Insurance. Loans.

W. J. WELLS
Phone 111-W 310 N. Main

FOR SALE

3 new modern white colonial bungalows, with oak floors, breakfast nook, etc., 5 and 6 rooms; large lot; bearing walnuts; garage; near Broadway and 15th. Splendid homes. Price $5500 each.

Also, THIS SNAP—8 acres of 7-year-old Valencias with small house, on 17th near Lemon Heights. Adjoining orchards are $2000 to $2500 per acre. We can sell you this for $1300 per acre. If you are from Missouri (or anywhere) we will show you.

CORNELL & TUMMOND
Phone 219 102½ E. 4th

5-room modern new home, breakfast nook, hardwood floor, garage, cement drive. A gem for $4000. $800 cash, balance easy.

5 acres vacant land, 5 shares water stock, located on Hewes hill. Price $3500. Terms.

2½ acres 8 year old walnuts interset with cots, 5-room modern house, garage, S. A. V. I. water, pipe line, family fruit, price $9000 Terms.

5-room modern new house, breakfast nook, garage, cement drive, on corner lot. Price $3650. $650 cash, balance terms.

SHAW & RUSSELL
Third and Sycamore.

9 67-100 ACRES in Garden Grove, 8 room house, 5 acres budded walnuts and family fruit, pumping plant and out-buildings, $13,000.

WESTGATE
Phone 393, 117 W. Third St

FOR SALE OR EXCHANGE

Two good ranches near Corona. One of 91 acres mostly all in a good stand of alfalfa, fine electric pumping plant, good pipe lines over all, fair buildings and well located near loading station. Price $400 per acre.

Another well improved ranch of 34 acres. New 6-room modern house and other buildings. Good pumping plant, pipe lines, etc. If interested in property up that way, come in and see us.

A. F. SMITH & CLEVE SEDORIS
414-B No. Main.

C. M. McCAIN & CO.
Phone 1485

ALBERT FULLER WALNUT RANCH FOR SALE

Everybody knows this beauty spot of Orange County. S. A. V. I. Water 18 Shares. Double water stock pumping plant and 5-room house and good barn. 10 acres are 22 year old trees, balance 7 87-100 acres are 18 years old. These are Mr. Fuller's statements and he knows for these fine Placentia Buds were set and grown by the man who still owns it. Just think—22 tons of nuts last year and the year before 20 tons. Mr. Fuller has large interests in another section and wishes to develop them—is his reason for selling. This fine walnut ranch has no equal in Orange County.

EXCLUSIVE SALE.

Phone 1485

C. M. McCAIN & CO.
104 West Fourth Street.

FOR SALE
IN TUSTIN DISTRICT

10 acres, 2½ acres Valencias in bearing, 2½ 5 year old lemons, 5 acres in young Valencias, for $13,-000. This is a splendid buy for the money.

11 56-100 acres of walnuts and interset with cots. A good income proposition. Price $30,000 and good terms.

10 acres full bearing Valencias, fine crop on the trees, close in on the boulevard. Can be divided. A snap at $46,000.

15 acres walnuts and oranges, close in on boulevard, good buildings. A fine income proposition for $56,000. Owner leaving California.

CARDEN, LIEBIG & SEAMANS

20 a. 7-year-old walnuts. Fine location, $42,000.

Wanted to buy—Furnished house.

C. A. WESTGATE
117 W. 3rd Phone 393

$13,000

Will buy 5 acres 12 to 14 years old soft shell walnuts that paid over 19% last year. This carries ¼ interest in pumping plant that supplies 20 acres. Good heavy soil. No buildings.

EDGAR & BRITTON
114½ E. 4th. Phone 1253

ATTENTION

Am having daily inquiry for all kinds of city property. If you list your property with me I can guarantee quick action.

R. W. LANTZ
Real Estate, Loans, Insurance.
414 Spurgeon Bldg. Phone 813

FOR SALE

5-room new bungalow with garage, $4600.

6-room bungalow and garage, $5500

7-room in good condition, furnished complete, $5700.

3 acres of Valencia oranges, 5-room cottage and barn, extra water, $9000.

10 acres Valencia oranges, good crop, $30,000.

N. J. WARNER REALTY CO.
111 West Fourth St.

FREE EXCURSIONS

This is your opportunity to visit California's old Ranchos, and enjoy a wonderful day's outing. Let us show you the great changes that have taken place around Los Angeles, the wonder city of the West and the development of these historical old Ranchos.

We serve a good old hot ranch dinner. "Courtesy is our Motto" and it is all free.

Hopper Sunshine Touring Cars leave every morning at 10 a. m. Phone 954-W or call 309 East 4th St., Santa Ana., for Reservations. Orange office 22 Plaza Sq. Phone 278. Special Sunday trips by advance appointments.

W. M. BOYLES and MARK O'DONNELL, Branch Managers.

LAND AND HOUSES

30 acres all around farm land. Peppers, beets, alfalfa, corn, potatoes, etc., fine pumping plant, fair buildings, good soil, near Bolsa; $10,500. Will take good house and lot here as part pay.

10 acres walnuts, full bearing trees, Southeast of town, a fine grove, $28,000.

1 acre 7-year-old walnuts interset with other fruit, Calif. house, city, $2800.

10 acres; 6 a. heavy bearing Valencias, fine 8-room house, 4 a. heavy bearing walnuts, on boulevard near Tustin, $50,000.

HANKEY, COLE & HARDY
301 N. Sycamore St. Tel. 1218

Wanted By

ORANGE COUNTY PETROLEUM COMPANY

Two good intelligent and hustling salesmen. Liberal proposition to right men.

See MR. CONNOLLY
104 West 4th St. Santa Ana

SOME—HOME—CHEAP

One acre in Santa Ana. Good five-room house, just painted inside and out. A large barn and chicken house. This is a well located property and can be bought right. See this immediately.

R. W. LANTZ
414 Spurgeon Bldg. Phone 813

WALNUT GROVES

One acre full bearing walnuts and family orchard, modern California house, S. A. V. I. water. Very close in. $4500—terms.

Seven acres full bearing walnuts, very best, close in, $21,000.

ORANGE ORCHARDS

Five acres, 3 year old Valencias, no buildings, can be made a money maker, good location. $5,500—terms.

Seven acres 6 year old Valencias, $5000 crop on trees, none better anywhere, Anaheim district, $30,000—easy terms.

Fourteen acres 4 year old Valencias, fine buildings; build this up and make $15,000 in one year. Only $21,000 or $1500 per acre, on paved highway.

ALFALFA, BEETS, BEANS

Ten acres, 4 miles west, good house, gas, lights, bath, pumping plant, fine soil can be set to oranges or walnuts, $8500, terms, on county highway.

Ten to forty acres 4 miles south-west, $250 to $350 per acre, terms.

HOUSES

Modern 7 room bungalow and half acre on paved St. $3750 easy terms.

Fine 5-room bungalow, south part, $4250, at $1500 cash, balance easy.

These are samples, plenty more.

FREEMAN BLOODGOOD & SON
114½ West 4th St., Over Orange County Bank. Phones 580, 1329-W.

FOR SALE—

VACANT ORANGE LAND SAFE AS MONEY IN THE BANK AND PAYS BETTER

10 acres ORANGE LAND surrounded by some of the best groves AROUND ANAHEIM, fully water stocked in a mutual water company; water piped to the property. Price $8,000, terms.

ORANGE COUNTY REALTY CO. Exclusive Agents
Next to Post Office
Anaheim, California

A beautiful lot 60x125 on South Birch. This is a big bargain.

Three and three quarters acres budded walnuts, close in, no improvements, S. A. V. I. stock. This price can not be equaled. $6200.

A very fine furnished residence at Balboa on paved street. Five rooms, strictly modern, $3500.

WALLACE, WHITSON & GOODE
REAL ESTATE BROKERS
230 W. H. Spurgeon Bldg.
Phone 912.

C. M. McCAIN & CO.
Phone 1485

For a modern close in home on South Birch, we have it. Fine living and dining room, 3 bed rooms, all modern. Good garage, cement floor. Fruit, peaches, oranges and plums and 1 nice walnut tree. For quick sale less than $6000 cash. See Cartwright. Also for Harper and Newport Beach acreage and lots and beach homes we make trips two times a week. If you are interested come and go with us.

C. M. McCAIN & CO.
Phone 1485
104 W. 4th St.
Santa Ana, Calif.

7-room modern house, lot 50x125, out house and fruits, $1550 down, rest 7%. Price $3100.

6-room house, modern, in good condition, linoleum on floor, out buildings, lot 50x140. $75 worth of fruit on trees, Apricots, Peaches, Figs, 2 Nuts. Possession in 30 days, terms $1000 down. Price $4125. Close in.

6-room, bath, lights, gas, double garage, 2 fire places, corner lot. Price $6175.

5-room modern house, lights, gas, built-in features, side walk and curb, garage, 2 nuts, cement porch, $2000 down, rest 7%. Price $6000.

EBEL & DONHAM
716 East 4th St. Phone 315-W

11½ acres of 5 year old oranges, sandy loam, crop just picked, interest in electric pumping plant, pipe line, $3,000 per acre. Let us show you this.

3 acres of walnuts, some oranges, cots, interset, pipe line. $6,000.

10 acres of vacant land with good well just off the boulevard. This is a big buy at $1000 per acre.

A 6 room house fixed for 2 tenants, 7 large walnut trees and plenty of fruit, $2,200.

A 4 room new house on good street, east part, this is a big buy at $2,900. $500 to $20,000 to loan.

Livesey & Dowell
302 E. 4th St. Phone 618

Legal Notices

NOTICE OF SALE.

In the Superior Court of the State of California, in and for the County of Orange. No. 10811. Dept. 1.

In the matter of the estate of AUGUSTINE KOEPSEL, deceased.

Notice is hereby given that, at the hour of ten o'clock in the forenoon of Wednesday, the 26th day of May, 1920, Orange County Trust & Savings Bank, as administrator of the estate of Augustine Koepsel, deceased, will sell at public auction to the highest bidder for cash, all that certain personal property belonging to the estate of said deceased, briefly described as the household furniture, furnishings and fittings of the home of the deceased at the time of her death, together with wearing apparel and personal effects. The said sale will take place at the late residence of the deceased, being No. 809-11 North Broadway, city of Santa Ana, Orange County, California.

Dated May 18th, 1920.

ORANGE COUNTY TRUST & SAVINGS BANK.
U. D. RHODES,
Trust Officer.

Don't miss the Free Excursion to Vista Del Oro Tuesday, Thursday and Saturday, 10 a. m., 116 W. 3rd St., Phone 975.

Outbursts of Everett True

THE MARKETS

DAILY MARKET REPORT

NEW YORK, May 25.—Seventeen cars of navels, eight cars of Valencias, eight mixed cars and two cars of seedlings sold. Market is doing better. Weather fair.

NAVELS—	Avge.
Orchard, imp., NatO	$5.30
Standard, imp., NatO	4.00
Blue Star, RMCo	3.25
Red Star, RMCo	2.85
Stork, SAx	3.65
King, SAx	2.90
Altura, SBx	4.50
Viking, SBx	3.80
VALENCIAS—	
Old Mission, CCC	5.35
Old Mission, CCC	5.30
Golden Eagle, CCC	4.40
Partridge, AOD	4.35
Golden Eagle, CCC	4.25
Symbol, Strt	4.20
Lady Rowena, CCC	3.45
Lady Rowena, CCC	3.25
Fox, AOD	3.10
Beach	2.75
Altura, SBx	4.05
[illegible] TCx	5.10
Wm. Tell, ORx	5.65
[illegible] ORx	4.90
Altissimo, NOx	7.15

PHILADELPHIA, May 25.—Fourteen cars of oranges and one car of lemons sold. Market is lower.

NAVELS—	Avge.
S. A. Blue	$4.95
S. A. Red	3.45
Golden, Rivx	3.30
Kenilworth, AHx	4.80
Navajo, AHx	3.70
VALENCIAS—	
Jewel, RMO	5.80
Fair, RMO	4.70
Niagara, Strt	3.95
Symbol, Strt	3.50
Dan Patch, Rivx	4.55
Pony, Rivx	3.50
LEMONS—	
Radio, LGx	3.05
Wireless, LGx	2.15

PITTSBURG, May 25.—Six cars of oranges sold. Market is steady.

NAVELS—	
Blue Goose, AFG	$2.45
Naralimo, Sparr	2.30
Lotengo, Sparr	2.30
Mustang, AFG	2.00
Belt, AHx	3.10
Navajo, AHx	4.35
Square, Rivx	3.35
Avenue, AHx	3.55
VALENCIAS—	
Pony, Rivx	4.25
Morning Star, Rivx	2.95
LEMONS—	
Pony, Rivx	2.35
White House, AHx	1.85

BOSTON, May 25.—Twenty-seven cars of oranges and two cars of lemons sold. Market is easier and lower on oranges. Lemon market is unchanged.

NAVELS—	Avge
Orchard, NatO	$6.25
Standard, NatO	4.70
Volunteer, SAx	4.85
Princess, Qx	3.95
Lily, Qx	2.90
Laurel, Qx	5.30
Princess, Qx	4.25
Lily, Qx	3.10
Highway, SAx	3.30
Big Chief, SAx	2.65
Florencia, Covx	3.75
Venecia, Covx	3.05
VALENCIAS—	
Blue Goose, AFG	5.90
Niagara, Strt	5.80
Mustang, AFG	4.65
Symbol, Strt	4.10
LEMONS—	
Paul Neyron, Lavx	3.60
Fuchsia, Lavx	2.35
Yorba, NOx	4.20
Linda, NOx	3.75

CITRUS MARKETS

LOS ANGELES, May 26.—Under an active buying demand, prices held firm for all lines of fruits and vegetables on the local produce market yesterday. Receipts were somewhat heavier, particularly those from the local producing sections, but all offerings were absorbed rapidly by the trade. For some of the leading lines a sharp upward tendency was in evidence, with higher prices ruling for these commodities at the close. This was particularly true of old potatoes, which were very firm. For the most part fancy Burbanks ruled around $9 per hundred, but some dealers were asking as high as $9.50 per hundred for their fancy stock. Sales of Russets were reported as high as $10 per hundred to the retailer, and rurals were quoted around $9 per hundred pounds. New potatoes remained steady and practically unchanged at the level of Monday's market, sales ranging from $2.75 to $3 per lug box.

The first watermelons of the season were received on the local market yesterday, arrivals amounting to six crates. Opening prices were placed at 9 cents per pound to the retailer.

Strawberries were firm at the prices of the peceding day, most of the offerings moving at $5 to $6.50 per crate, but some sales of extra fancy stock were made as high as $9, an advance of $2.50 per crate over the previous high level. Tomatoes ruled slightly higher, despite the fact that receipts were very liberal. Best stock was selling to retailers as high as $2.65 per crate, an advance of 15 cents over the preceding day's quotations. Cantaloupes were steady at $6 per crate, with standards, however, bringing as high as $7. Cabbage continued weak, moving on a low market, but red cabbage was very scarce, and this variety was at a premium of about 1 cent per pound. Other lines held firm at the level of Monday's session.

From June 1 to July 15 a special potato bulletin, intended principally for growers and large shippers, will be issued by the local office of the Bureau of Markets. This bulletin will quote the Los Angeles f. o. b. market and the jobbing prices in Chicago, Kansas City, New Orleans and other cities. Daily [illegible] of California shipments, will be shipments of potatoes from California and competing States, and the destina- given. Los Angeles sales of potatoes to retailers and jobbers, now contained in the miscellaneous bulletin will be continued. The special potato bulletin will be furnished daily by the Bureau of Markets upon request.

(Corrected Daily From Los Angeles)

BUTTER—Creamery extras, Produce Exchange, closing price, 54c pound.

EGGS—Fresh extras, Produce Exchange closing price, 43c dozen; case count, 41c dozen; pullets, 40c dozen.

APPLES—Delicious, fancy best, 3.00 @3.75; Yellow Newtown Pippins, 2.75 @3.75 box; Winesaps, 3.50@4.25 per box.

APRICOTS—Best, per lb., 10@12c.

ARTICHOKES—75@1.25.

ASPARAGUS—Delta section, best, 10 @12c per lb. Local 15@17c.

BANANAS—8½@10c.

BEANS—Wax, 5@7c per lb.; Kentucky Wonders, 7@9c.

BEETS—Per dozen bunches, 40@50c; 2.25@2.75 sack; per lb., 4@5c.

CABBAGE—Per lb., 1@2c; per crate, 1.25@1.50.

CANTALOUPES — Imperial Valley; Standards, $7.00; ponies $6.00, flats, $2.50.

CARROTS—Per doz., bunches, 40@50.

CHERRIES—Various varieties, best, mostly 14@18c per lb. 1.50@1.75 per box.

CORN—Mostly 90@1.00 per dozen ears.

CUCUMBERS—Local stock, 1.25@ 1.50 per box.

EGGPLANT—Best, 20@25c per lb.

GARLIC—40@50c.

GOOSEBERRIES—Best, 10c per lb.

GRAPEFRUIT—California, per box, 4.00@4.50; Seedlings, packed 2.50@3.25; loose, 2.00@3.00

LEMONS—Local stock, packed, 3.50@ 4.25, loose, 2.00@2.25 box; 2@3c per lb.

LETTUCE—Crates, best, 40@50c.

LOQUATS—Best, 12@15c per lb.

ONIONS—New stock, Imperial Valley and Coachella Bermudas, 1.50@1.75 per crate; lugs, 1.00@1.10; Crystal White, per crate, 1.50@2.00; lugs, 1.00@1.20.

ORANGES—California navels, packed, 5.00@5.75; Valencias packed, 5.50@6.00.

PARSNIPS—Lugs, 1.00@1.50; sacks, 3.00@3.50; per dozen, 45@55c.

PEAS—Local stock, 5@7c per lb.; northern, 7½@8½c per lb.

POTATOES—Old stock, Stockton Burbanks fancy and special brands, 8.50@9.00; Russets, 9.00. New stock local early and White Rose, No. 1's, 2.75@3.00; No. 2's, 1.10@1.90 per lug.

RHUBARB—Local strawberry, 1.25 @1.50 per box; Crimson Winter, 75@ 100.

SPINACH—Per dozen, best 20@30c.

SQUASH—Imperial Valley, summer squash, 1.00@1.10 per crate; Local, lugs, 1.50@1.65.

STRAWBERRIES—Local, per crate, 5.00@6.50; per tray, 2.50@3.25.

TOMATOES—Imperial Valley stock, crates, 2.00@2.65; Mexican, best, 10@ 12c per lb.

TURNIPS—Per dozen, 40@50c; sack 2.00@2.25.

POULTRY—Prices to producers.

Hens, 3 lbs. and under, per lb.	$ .23
Hens, 3 lbs. and up to 3 3-4 lbs., lb	.23
Hens, 3 3-4 lbs. and up each, per lb.	.28
Hens, colored, 4 lbs. up, each, lb.	.30
Broilers, 1 to 1 1-4 lbs. each per lb.	.26
Broilers, 1¼ lbs. and up each, per lb.	.26
Fryers, 2¼ to 3 lbs., each, per lb.	.37
Roasters, soft bone, over 3 lbs. and up, lb.	.38
Stags, per lb.	.18
Old Cocks, per lb.	.14
Ducklings, other than Pekins, 3½ lbs. and up, per lb.	.20
Old ducks, 3 1-2 lbs. and up each, per lb.	.20
Geese, per lb.	.25
Young tom turkeys, 13 lbs. up, per lb.	.44
Young tom turkeys, dressed, 12 lbs. up, per lb.	.50
Hen turkeys, 8 lbs. and up each, per lb.	.40
Hen turkeys, dressed, 7 lbs. and up, each, per lb.	.41
Old tom turkeys, per lb.	.40
Old tom turkeys, dressed, per lb.	.41
Squabs, 9 lbs. per doz. and under, per lb.	.45
Squabs, over 9 lbs. and up per doz., lb.	.47
Old pigeons, per doz	1.00
Belgian hare, 3 to 3½ lbs. each, per lb.	.16
Belgian hare, old, per lb.	.09

Legal Notices

NOTICE TO CREDITORS

Estate of Anna G. Truesdall, Deceased.

Notice Is Hereby Given, by the undersigned, Mrs. Jennie E McPherson, executrix of the estate of Anna G. Truesdell, deceased, to the creditors of and all persons having claims against the said deceased to file them with the necesary vouchers in the office of the Clerk of the Superior Court of the County of Orange, State of California, or to exhibit the same with the necessary vouchers to the said executrix at the place of business of said etate, to-wit. at the office of SANAKER & SMITH, attorneys for said estate, in the City of Santa Ana, California, hereby designated as the place of business of sail estate, in the County of Orange, within four months after the first publication of this notice.

Dated this 5th day of May, 1920.

MRS. JENNIE E. McPHERSON,
Executrix of the Estate of Anna G. Truesdall, Deceased.
Sanaker & Smith, Attorneys for the Executrix.

Fifty miles by auto, 20 miles by boat, all free, Tuesday, Thursday and Saturday, 116 W. 3rd St., at 10 a. m. Come go with us. Phone 975 for reservations.

Register Want Ads bring results.

News from Orange County Towns

8 CARS A WEEK IS OLIVE HTS. RECORD

(Register Correspondence)

OLIVE, May 26.—The Olive Heights Citrus Association shipped 24 cars of fruit within the last three weeks. This is an average of eight cars a week, 455 boxes to a car. On account of the switchmen's strike and the general shortage of cars, due to heavier crops and because no additional equipment was built in the past few years, it was impossible for a time, to obtain cars except through permits, granted the California Fruit Growers' Exchange by the Railroad Superintendent. This method of obtaining cars through permits is withdrawn and the Association now orders cars according to their needs and as was done previous to the tie-up.

The limited supply of refrigerator cars necessitated loading them to the fullest capacity, that is, about six to seven hundred boxes to a car. Ordinarily, about 450 boxes was considered a carload. Since the serious situation in the traffic affairs seems to have been relieved somewhat in the past week and cars are more easily available than before, the shippers have returned to the standard loading of 448 and 462 boxes to the car.

The extreme shortage of labor, especially in experienced orange packers, is another difficulty to be overcome. So far the Association has done its utmost and will strive to continue to do its best in every way to the satisfaction of all concerned.

T. H. Peppers & Co. of Olive has shipped five cars of cabbage since the first of May. Arthur Osborne of Fullerton is manager.

Mr. and Mrs. Frank McCoy of Arcadia spent the week-end with Mrs. E. B. McCoy before continuing their trip by auto to San Diego.

Mr. and Mrs. A. E. Hughes and Mr. and Mrs. A. S. Adams motored to Silverado Canyon after having had dinner at the Adams' home.

Mr. and Mrs. K. V. Wolff and family and Mr. and Mrs. K. E. Watson of Orange motored to San Bernardino Sunday, spending the day with friends.

Arthur Paschall from the U. S. S. Williams, destroyer, now at San Diego, California, is home on a five-day leave. It is his first leave in ten months. The ship is expected to go in commission July 1st. It is now in Reserve with a crew of ten men.

Mr. and Mrs. Joe Ames and family motored to Venice Sunday taking in the amusements offered by that beach.

Mr. and Mrs. Ben H. Cole entertained at dinner Sunday, Mrs. E. B. McCoy.

Mr. and Mrs. Husband spent Sunday in Los Angeles.

Mrs. Geo. E. Morrison took the early train to Los Angeles Monday to meet her son, Geo. E. Morrison, who is coming to locate here with his parents. They will spend a few days in the city before returning home.

MISS BEHRENS GUEST OF HONOR AT SHOWER

ORANGE, May 26—Mr. and Mrs. Peter Goddickson, of 306 North Center street, gave a miscellaneous shower for Miss Magdalena Behrens, who is soon to become the bride of Frenk Beaudrey of Los Angeles.

The drawing room was decorated with white and yellow daisies, the dining room with pink Cecile Brunners and white roses. Fifteen large bouquets were used. A large white wedding bell with a bow of white ribbon, hung in the arch over a table of flowers on which rested the beautiful wreath which was placed on the head of the "bride-to-be" by Mrs. J. Heinig. This wreath was of orange blossoms and myrtle. Mrs. Heinig made a very appropriate speech on the honor and glory of being a bride.

Then a large basket of presents was presented to her which were opened in the presence of the guests. Cut glass and many useful gifts were among them. The party was also in honor of Mr. and Mrs. Dave Kik and family, who are leaving soon for Spokens, Washington, this week.

Some very beautiful music was given by Mr. Emrich, and the Misses Elsie and Elise Goddickson, on the piano, cello and violin. Games were played and refreshments of chocolate, sandwiches and cake were served to the following guests:

Mr. and Mrs. H. Feldner, Mr. and Mrs. Behrens, Miss Magdalene Behrens, Mr. and Mrs. M. Simon and family, Mr. and Mrs. Schroeder, Mr. and Mrs. J. Heinig, Mrs. Emma Leimer, Mr. and Mrs. Dave Kik and family, Mr. and Mrs. F. Seiser, J. Schaffer, Mrs. Bauman, Mr. and Mrs. Peter Goddickson and family.

MANY ATTEND, LAUD BEACH JUNIOR PLAY

(Register Correspondence)

WINTERSBURG AND SMELTZER, May 26.—The Junior play, "Green Stockings," which was given Friday evening at the Huntington Beach High School, was largely attended by local people, who highly praise the successful production. Miss Mary Crane and Neil Bradbury were Juniors from Wintersburg taking part in the play.

Among those noticed in attendance from hereabout were, beside the high school students, Mr. and Mrs. W. G. Alford, Mr. and Mrs. R. L. Draper and family, Mrs. J. Scott Willmarth, Miss Ethel Dwyer, Miss Ethel Eastham, Mr. and Mrs. Wm. Phillips and family, Mr. and Mrs. W. T. Vandruff and family, Mr. and Mrs. W. W. Blaylock and family, Misses Minnie and Angie Grana, Mr. and Mrs. Geo. B. Crane, Mr. and Mrs. Chas. Graham, Mr. and Mrs. Homer Sprinkle, Mr. and Mrs. Chas. Cooke, Mr. and Mrs. Fred Mallette and family, Mr. and Mrs. Albert Mallette and family, Mr. and Mrs. J. O. Pyle, Mr. and Mrs. Emil Kettler and family, Miss Ina Clemens, Mr. and Mrs. Raymond Beam, Mr. and Mrs. J. J. Graham.

Spencer Corset. 801 Spurgeon St.

BIRDS EAT LETTUCE, THEN COME TH' WORMS

(Register Correspondence)

HANSEN STATION, May 26—"He who eats these days must first fight," according to one of the ranch neighbors here, who has been having a young war of her own in an effort to grow some lettuce for her table. Some idle birds sat on a tree nearby and watched her plant the seed, and returned in time to eat the lettuce as it appeared above the ground.

In order to protect the young plants, a frame-work covered with wire was installed, which had the desired result.

But when the lettuce had grown to nearly table size, the patch was attacked by an army of green worms which swarmed over the heads and settled down to stay all summer.

Then, in order to protect the crop from the worms, the wire frame was removed so that the birds, which had been kept from the lettuce, could get at the worms.

Now the one who planted, watered and cultivated the lettuce is anxious for a referee or something to decide when, if ever, the grower is to have an inning, and who, or what, will eventually eat the crop.

TEACHER, KIDDIES, HAVE THE MEASLES

(Register Correspondence)

WINTERSBURG & SMELTZER, May 26—The primary room of the Springdale school is having vacation this week on account of the illness of the teacher, Miss Bertha Pann, who took down with the measles on Sunday. This will necessitate this room holding open at least a week following the dismissal of the principal's room, which has not closed. It was thought advisable to take this course instead of employing a substitute teacher which at this late hour of the term would not prove satisfactory, it was feared. The majority of the pupils of this room are reported as already ill with the prevailing disease or just taking it. No cases from the other room have so far been heard of.

Boy Thrown From Horse

Kenneth and Dwayne Moore are both confined to their bed with the measles, the former having taken them Friday and the latter Monday. Both children were ill for several days before the measles were discovered. Kenneth was reported as better Monday but both had been quite ill. Dwayne sustained some minor injuries when thrown by his pony which, with the measles, makes an unpleasant combination. Being unable to attend school himself Friday, he started on horseback to school in the evening to bring his sister home and it was just as he reached the foot of the hill that the horse became unmanageable and threw him. A deep cut was made over one eye and one wrist was sprained. His uncle, Otis Taylor, happened along in his machine and took the boy on to the doctor where it was found two stitches were necessary to close the wound.

Mr. and Mrs. R. Gerhart of San Pedro were Sunday guests at the Geo. Gerhart home.

Mr. and Mrs. Chas. Graham motored Sunday to Pomona where they spent the day at the Ray Hamilton home.

Took Part in Forensic

Two Wintersburg young people went as representatives to the forensic contest held Saturday at Orange, Miss Viola Walton of the Senior class, who gave an oration and Chas. Cook, who gave a recitation. Splendid work was done by each. A part of the high school pupils who motored over together included Chas. and Frances Blaylock, Marie, Ruby and Paul Vandruff, Virginia Howard of Huntington Beach and Thelma Price of Bolsa. Among local patrons and friends of the school who were at the contest were Mrs. Nathaniel Walton, Mrs. Geo. B. Crane, Mr. and Mrs. Homer Sprinkle, Mr. and Mrs. Chas. Cook.

Mr. and Mrs. John Graham, who are employed on the J. J. Graham ranch at Puente, were here Monday evening calling at the Geo. Crane home and were accompanied by their friends, Mr. and Mrs. Walton and son, late arrivals from Oklahoma. The Waltons are looking up a location and expect to remain in California.

Mrs. Elizabeth Moore, who has spent a couple of weeks at Elsinore Hot Springs in company with Mrs. Ed Moore, of Santa Ana, returned home Sunday. Geo. Moore also spent several days at the springs, returning home the latter part of the week.

Margaret and Lucille Carter, of the Blue Bill Gun Club, are among the late measles cases.

Ray Shafer, of Davis Agricultural college arrived Saturday at the Moore, on a week's visit. Shafer will return north to continue his studies at summer school which will open soon.

Mr. and Mrs. Raymond Beam, Misses Elizabeth, Ethel, Mary and Agnes Gisler and Joe Sparks enjoyed a pleasant motor trip to Los Angeles Sunday.

The J. J. Grahams have been beautifying the grounds about their home and have planted quite a lawn at the front of the house.

Mr. and Mrs. J. J. Graham and Mr. and Mrs. E. Ray Moore attended a play, at a Santa Ana theater Saturday evening.

Mr. and Mrs. W. T. Vandruff and three of the children were in Pomona for the day Sunday.

Mr. and Mrs. Jake Grana and children, Peter and Bessie, and Mr. and Mrs. Harry Woodington and son, Donald, were in Long Beach on Sunday.

Mr. Hillman, of Los Angeles spent the past week here, while working on his ranch, south of town.

Miss Ethel Graham is spending this week at Puente at the home of her brother, J. R. Graham.

Mr. and Mrs. Wilfred Lewis and the former's sister, Mrs. W. D. C. Dimock and her two children, Edmund and Helen, visited Sunday in Los Angeles, with their mother, Mrs. Laura Lewis.

PICKS MULBERRIES, LADDER FALLS, HURT

(Register Correspondence)

SAN JOAQUIN FRUIT RANCH, May 26—J. S. Hayden, 62, was the victim of a very painful accident this week and is now in the hospital suffering from one broken wrist and the other dislocated, besides bruises. Hayden was picking mulberries when without warning the ladder he was standing on slipped, and fell with him to the ground. The accident was doubly unfortunate, on account of Hayden's advanced age and the fact that he already had a crippled leg.

Hugh Park and family from Hollywood spent Sunday with Mr. and Mrs. G. G. Latimer. Park is Latimer's uncle. Mr. and Mrs. W. R. Linney of Orange, old school friends of Mrs. Latimer, also motored over in the evening.

The Misses Iva and Bertha and Master Arthur Ballentyne, with the Misses Myrtle and Bevis Brothers of Santa Ana, spent a most delightful Sunday at Long Beach. Mrs. Ballentyne spent the day in Santa Ana.

Mr. and Mrs. S. A. Clark of Santa Ana were visitors for the day with Mr. and Mrs. L. A. Sears.

Mr. and Mrs. H. R. Taylor, with Mr. and Mrs. Wm. Kirby of Tustin, visited at Fullerton Sunday.

Mrs. Grey, Miss Becket, Mr. Crane, Mr. Smith and Master Errol Van Orden, all of Los Angeles, spent Saturday with Mr. and Mrs. Jas. Van Orden.

Mr. and Mrs. Fred Aufeli spent Sunday motoring through the different Beaches, stopping for a short time in Redonda and Venice.

Mr. and Mrs. Newman and sons John and Phillip, were seen Sunday at the Orange County Park.

Mr. and Mrs. Tom Walker visited for the day with their son, Ben Walker and family in Santa Ana.

Mr. and Mrs. Chas. Burgess spent Sunday evening with Mrs. Burgess' sister at Laguna Beach.

Mr. and Mrs. G. A. Luz enjoyed a Sunday afternoon at Orange County Park.

A car of a "well known make," the kind that makes so many men lose their religion when on a cold winter morning "she won't start," has found a home with Mr. and Mrs. Cathcart.

Geo. Hilderbrant looks very nice riding around in his new Chevrolet roadster.

H. E. Woolever has moved from the little shack he occupied temporarily, into the house at the upper pumping plant, formerly the home of H. R. Taylor.

Hay is being hauled from the leases in two big trucks. Another truck is to be added soon to help in this work.

Mr. and Mrs. H. C. Wiley and Mr. and Mrs. Dale Crawford and baby, all of Tustin, spent Sunday with Mr. and Mrs. E. E. Johnson. Mr. Johnson's father and mother, Mr. and Mrs. T. N. Johnson, who have enjoyed a delightful two weeks at their son's home are moving to their newly acquired home at El Modena.

RAIN HURTS BARLEY BUT GOOD FOR BEANS

(Register Correspondence)

PAULARINO, May 26.—The unexpected rain that came recently has slightly damaged the barley crops that were not under cover in this vicinity.

Bert Tanner and Liebermann at least are smiling about the rain, although it was not the best thing for their hay crop. They had just completed preparing their lease on the Irvine for planting beans, so the rain did them more good than damage. They are now putting on the finishing touches and planting beans.

J. M. Jamieson has purchased some lumber a nd is now making plans to build a tank house.

Complete Water Tanks

Tanner and Liebermann and G. E. Bogart have just completed their tank houses.

On account of failure of their wells to flow, a number of people of this vicinity are installing water tanks.

Mr. Emerson is having a Fairbanks pump installed on his place this week.

M. A. Baker received a delightful surprise when a young man called at the Baker home Sunday and announced that he was Roy Bateman, once a resident here. The Bateman family moved away a number of years ago, while Roy was yet a little boy, so Mr. Baker did not recognize him at first.

Mr. and Mrs. Jake Arent and daughter, May, motored to Olive Sunday and were the dinner guests of Mrs. Arent's cousin, Mrs. Jake Fimken.

Mr. and Mrs. G. E. Bogart and little daughter, "Jimmie," Mrs. A. V. Bogart, Mrs. N. A. Reeves and daughter and Mr. and Mrs. Emerson motored to Long Beach Sunday and enjoyed a picnic dinner on the sand.

Henry Friend and family were visitors in this vicinity recently.

Little Martin Lemke, year and a half old son of Mr. and Mrs. Gus Lemke, has been quite ill since Sunday but is much improved now.

J. F. Baker is returning to Van Nuys after a few days' stay with his brother, M. A. Baker.

PUBLIC NOTICE

By special act of the Board of Trustees the Street Department is authorized to clean up lots for property owners who deposit with me the estimated cost of such work. This is being done to save owners extra expense for legal proceedings that are to follow if lots are not cleaned.

W. W. HOY, St. Supt.

PETITION FOR CHANGE, COAST HIGHWAY ROUTE

(Register Correspondence)

LAGUNA BEACH, May 26 — A petition is being circulated among property owners in Laguna, the purpose of which is to change the route of the coast highway from the present boulevard to a street a block back. The petition reads, in part, "We believe this route to be best for the public safety, to avoid congestion of traffic near the ocean front and to preserve the picturesque charm of this village. The grades on this congested route would be more gradual than the proposed route, the cost of the curves in the congested route would be off-set by other considerations that will appear upon closer examination."

A lengthy list of names is already attached to the petition and more owners of Laguna property are expected to sign it this week.

A number of prominent citizens say that the new route presented is not feasible, while others argue that it is more practical than the route which follows the present boulevard.

FRIENDS GRIEVED AT UNTIMELY DEATH

(Register Correspondence)

BUENA PARK, May 26.—Friends of Eula Thurman Bealy were greatly grieved to learn of her death on Thursday morning at Banning, where she had been for some time in an effort to regain her health. She was taken from Banning to Pomona to be buried and many sympathetic friends attended the funeral in that place on Saturday afternoon. Mrs. Bealy came to Buena Park in 1906 from Kentucky, having just completed her education, and remained at the home of her father and mother until 1911, when she was married and moved to Pomona. About four years ago she began suffering from bronchial trouble, and when it became serious, no effort was spared to bring back the normal conditions of health. She tried a number of different health resorts with the constant companionship of her mother, who scarcely ever left her bedside. Mrs. Bealy was a young woman of exceptional mental capabilities, having been chosen as valedictorian out of a large graduating class, and in many ways showing unusual mental strength. Her character was one of remarkable purity, combined with strength, and many friends are left who can testify to her beautiful devotion to a clean and upright way of living.

On Sunday evening a large crowd gathered at the Congregational church to hear the lecture promised members of the Eastern Star by Reverend Knight. However, in this they were disappointed, for a severe case of hiccoughs and doctor's orders prevented Rev. Knight from being able to give either the morning or evening discourse. Fortunately for the success of the evening service, Rev. Brown of Los Angeles, who formerly occupied this pulpit, was able to substitute in his stead, and the regular program was carried out.

Many New Autos Seen

Many new cars are being purchased by people in this community. Miss Gridley of the R. Nelson office is driving a good looking Mitchell six.

Miss Hazel Thrasher, principal of the grammar school, visited her home in Corona over the week-end.

Raymond Duncan has accepted a position in the office of Los Angeles branch of the Swift Packing Company. Duncan is an expert accountant and about ten years ago held the position of auditor for the Swift company. He says it seems very much like old times to be back.

Miss Jessie Kirkpatrick of Whittier, was a week-end guest of Miss Wanita Simpson.

Sale Sure a Success

The Camp Fire Girls held a food sale at the drug store on Saturday morning, starting at 10 o'clock. However, it is unnecessary to state that the sale was not of long duration, for the supply could scarcely equal the demand, and everything was most invitingly set forth. A goodly sum was taken in by the girls to repay them for the careful work expended in preparing the food.

Leslie Crandall of Los Angeles, was a week-end guest at the J. F. Simpson home, visiting his sister, Miss Marie Crandall, who is an instructor here in the grammar school.

Motor to Oceanside

A party consisting of Nila Faulkner, Marie Crandall, Jessie Kirkpatrick, Wanita Simpson, Leslie Crandall, Gordon Handsfield and Mr. and Mrs. J. F. Simpson enjoyed a trip to Oceanside on Sunday. After a picnic lunch on the beach they journeyed four miles inland over the hills to the old San Luis Rey Mission. They found this a most interesting historical spot, as the mission is one of the best preserved in the state and has great possibilities for careful study.

Mr. Robison of the Scott & Frampton Emporium, was a business visitor in Los Angeles recently.

A number of members of the Eastern Star of Buena Park visited in the Fullerton chapter Saturday night.

IOWA VISITORS ARE HONORED AT PARTY

ORANGE, May 26.—Mrs. Byrde Clouser, 261 South Olive street, entertained a few friends for her sister and nephew, Mrs. Frank Gowdy and son Max of Melbourne, Iowa, who are spending a few weeks with her. The evening was spent socially and with music. Mrs. Clouser served light refreshments.

Those present, aside from the honored guests, were Mr. and Mrs. Dean Westfall of Los Angeles, and Mr. and Mrs. C. A. Morey of Santa Ana. Mr. Morey has the distinction of being a first cousin of James Whitcomb Riley, the great Hoosier poet.

LEAVES OLINDA TO RESIDE IN PUENTE

(Register Correspondence)

OLINDA OIL FIELD, May 26.—Wm. Clark, superintendent of the Columbia lease, has bought a beautiful new home in Puente, where he has moved his family. The Clarks have lived in Olinda for many years and will be greatly missed by their many friends and neighbors. Mr. Clark is still superintendent of the lease, motoring over from Puente.

Mrs. Earl Abbott, who has been very ill for the past two months, following a relapse after an attack of the flu, is at her home on the Columbia lease again, having been at Mr. Abbott's sister's in Pasadena and recently with Mrs. Robb on the West Coast lease, where she has been convalescing. Her many friends are glad to know she is able to be out once more.

Mr. Fogarty of the Columbia is driving a new Oakland Six.

Mrs. W. P. Logan left a week ago for San Jose to visit her mother and also friends in Berkeley. She expects to be away about a month.

W. E. Thomas of the West Coast lease is driving a nifty Dodge.

Turners Have a Boy

Mr. and Mrs. Bryce Turner of the Santa Fe lease are the proud parents of a baby boy who arrived a few days ago.

Wm. J. Cameron has returned from Texas, where he went as delegate to the convention of the Oil Workers' Union, held in Fort Worth. He says Texas may be some state in size but Southern California looks good to him.

Mrs. Albert Heffner has been ill for the past few days, suffering from an attack of acute indigestion.

Mr. and Mrs. J. O. Conn and daughters, Hattie and Gladys, and Mrs. Gladys Cooper, teacher in the Olinda school, were dinner guests of Mr. and Mrs. C. B. Wilson at their home in Fullerton, Tuesday evening.

Miss Catherine Martin spent the week-end with her parents, the John Martins, on the West Coast lease.

Neil Marvin of Long Beach was the guest of the J. O. Conns of the Olinda lease over the week-end.

Mr. and Mrs. George Eginton of the West Coast had their little 3-months-old son christened last Sunday in Hollywood. He is called Laurence George.

Mr. and Mrs. E. L. Bush and Mrs. John Martin and daughter, Catherine, attended the dance in Brea Friday evening.

Mr. and Mrs. R. T. Riley, recently of Brawley, now locating in San Fernando, were week-end guests of the John Martins.

Celebrates Sixth Birthday

Nellie, the little daughter of Mr. and Mrs. M. J. Kerin of the Stearns lease, was hostess to a number of her little playmates last Saturday, the occasion being the young lady's sixth birthday.

Rev. Carl Dauel returned Friday evening from Arlington, Texas, where he went two weeks ago in the interests of the Nazarene church.

Mrs. W. C. Watson, Mrs. E. L. Bush and Mrs. John Martin attended the open meeting and supper given by the Oil Workers' Union in Brea Monday evening. Others attending from Olinda were the Joe Freeleys, the A. Heffners, Chris McCoys and the Wm. Rogers of La Vida Springs.

Mrs. Wooten of Los Angeles is making an extended visit with her daughter, Mrs. Frank Boulger, on the West Coast lease.

Miss Della Bowie was out of school a couple of days last week on account of illness.

Mr. and Mrs. Harry Farren are living with Mr. and Mrs. T. J. Farren on the Stearns lease. They have been staying at La Vida Springs.

Mrs. Allen Cook and daughter, Mona, were shopping in Anaheim Tuesday afternoon.

The road construction is again being held up waiting on cement. However, they hope to go ahead with the work in a few days.

Mr. and Mrs. T. L. Upson, who are enjoying a visit from their daughter, Mrs. W. H. Beaton, of Oxnard, motored to Oceanside Sunday afternoon.

Arthur Nevin, popular tool dresser of the West Coast, is taking a ten days' compulsory rest since wrenching his shoulder a few days ago.

WAFFLE BREAKFAST HONORS MISS BIGGS

ORANGE, May 26 — Miss Lydia Killefer, of North Glassell street, gave a "Waffle Breakfast" in honor of Miss Bertha Biggs, who is to become a June bride. The groom is James Cameron of Brantville, California. Miss Biggs has taught in the Orange schools for the past five years. The table was decorated with a beautiful center bouquet of yellow coreopsis, with the yellow petals and ferns scattered over the table, and white place cards each containing a yellow rose bud. Plates were laid for 14 and Craig McLaughlin and Lucile Reich served the breakfast, composed of cocktail, waffles, bacon and coffee. Miss Biggs was presented with a set of silver teaspoons and a beautiful hand painted plate. Those present were, Miss Bertha Biggs, Miss Ella Reise, Miss Minnie Pennman, Mrs. Agnes McGlaughlin, Mrs. Patton, Miss Catherine Williams, Miss May Colyer, Miss Beryl Munhall, Miss Priscilla Allen, Miss Lillian Dudley, Miss Susie Campbell, Miss Marguerite Hansen, of Los Angeles, Miss Marguerite Wood, and Miss Lydia Killefer.

VISIT IN ORANGE ON TRIP TO NOVA SCOTIA

ORANGE, May 26.—Mrs. Deda Chittick and Miss Rachel McKin are visiting at the D. P. Crawford and the H. A. Brown homes. They are cousins of Mr. Crawford, and arrived last Sunday from Grace Harbor, Washington. They will visit here a couple of weeks, and then resume their journey to their old home in Nova Scotia, where they will make an extended visit.

(Advertisement)

In the Spring Time

Any fool knows enough to carry an umbrella when it rains, but

the wise man is he who carries one when it is only cloudy. Any man will send for a doctor when he gets bedfast, but the wiser one is he who adopts proper measures before his ills become serious. During a hard winter or the following spring one feels run-down, tired out, weak and nervous. Probably you have suffered from a cold, the Grip or flu, which has left you thin, weak and pale. This is the time to put your system in order. It is time for house-cleaning.

A good, old-fashioned alterative and temperance tonic is one made of wild roots and barks, without the use of alcohol, and called Dr. Pierce's Golden Medical Discovery, in tablet or liquid form. This is nature's tonic, which restores the tone of the stomach, activity of the liver and steadiness to the nerves, strengthening the whole system. First put up by Dr. Pierce over 50 years ago, now procurable at any drug store; or send 10 cents to Dr. Pierce's Invalids' Hotel, Buffalo, N. Y., for trial package.

For Sale

Cotton Seed Fed Steer Manure. Any quantity delivered by truck from our corrals at Norwalk, Cal.

ROCK SPRINGS LAND & CATTLE CO.

Theo. A. Winbigler Dr. I. D. Mills
Ernest N. Winbigler

MILLS & WINBIGLER
UNDERTAKERS

MISSION FUNERAL HOME
The Mortuary Beautiful

Phone 60-W

The Services of a Lady Without Additional Charge

Newly Installed
AMBULANCE
Day or Night Calls

609 N. Main Santa Ana, Cal.

PROPERTY OWNERS
Painting, paper hanging, decorating—work guaranteed.
EDWARD E. PERRY
707 East Walnut St.

Model N Hupmobile

1917 Touring. Cash or easy terms. Trade for town property or diamonds.

Dr. John Wesley Hancock
1101 N. Ross St.

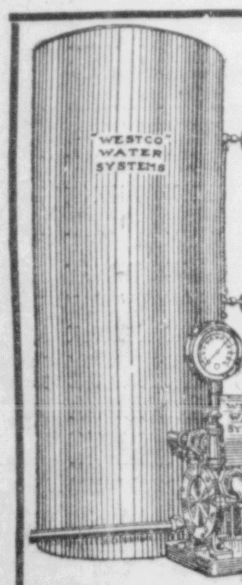

'Westco' Automatic Pumps Electric and Gasoline

Pressure systems for every purpose at Factory prices.

H. SCHILLINGER CO.
Distributors

Santa Ana Phone 566-J

Safe Milk For Infants & Invalids
No Cooking
A Nutritious Diet for All Ages
Quick Lunch at Home or Office
Avoid Imitations and Substitutes

THE SHORT LINE TO LOS ANGELES

without change of cars, via. Orange, Anaheim, Fullerton, Buena Park and Norwalk. Stop over tickets on request.

TIME TABLE

Leave Santa Ana 5:55 a. m. and every 30 minutes until 5:55 p. m.
Then 7:00, 8:30, 10:00 and 11:30 p. m.
Leave Los Angeles 6:30 a. m. and every 30 minutes until 7:00 p. m.
Then 8:00, 10:00 and 11:30 p. m.

BALBOA DAILY SCHEDULE

Leave Santa Ana 6:50, 8:00, 9:00, 11:00 a. m., and 1:00, 3:00, 4:00, 5:00, 6:15 p. m.
Leave Balboa 6:30, 7:35, 9:00, 9:45, 11:45 a. m. and 1:45, 3:45 5:00 and 5:45 p. m.

LAGUNA BEACH TIME TABLE

Leave Santa Ana 6:50 a. m., 11:00 a. m. and 5:10 p. m.
Leave Laguna Beach 8:00 a. m.. 1 p. m. and 6:00 p. m.
Extra Service Saturday and Sunday.
Leave Santa Ana 9:00 a. m., Laguna 10:00 a. m.
Through Bus from Laguna to Los Angeles, without change, leaving Laguna at 6:00 P. M. Sunday.
Day and Night Taxi Service
Phone 925

CROWN STAGE CO.
515 No. Main St., Santa Ana.
550 So. Los Angeles St., Los Angeles.

Don't Wait

There are times you need a plumber more than anything else in the world. You who are interested in the well-being and up-keep of your property should not wait until damage results from

Defective Plumbing

ATTEND TO IT NOW—AT THE FIRST SIGN OF TROUBLE—CALL US

We do all kinds of plumbing jobs—
Steamfitting in dwellings and public buildings — both new work and repairs.
Whatever we undertake, is done promptly! Reasonably! Capably!
CALL us when you NEED a plumber! Come IN—or telephone! Somebody's always here to take your message!

S. Hill & Son
Hardware, Plumbing, Sheet Metal and Heating
Phone 1130 213 E. 4th St.

It Is Our Business To
Repair Your Shoes
QUICK QUALITY SERVICE

Call Our Ambulance. Phone 976-W.

Main Shoe Hospital
"Home of Dependable Shoes"

If Wholesale Mill Prices

do not take a big drop—soon—we will be forced to advance the price of both "BIG N" MASH and "BIG N" SCRATCH. We can't stand it much longer and sharp advances will be necessary if mill prices stay as high as at present. We are still selling—

BIG N MASH..$3.85 a Sack
BIG N SCRATCH $4.60 a Sack

—by far the CHEAPEST GOOD feed on the market. No dirt. No grit. No shell. All pure feed.

NEWCOM BROS.
"GOOD FEEDS"

Sycamore at 5th Santa Ana

White Bus Line

30-Minute Service.

SANTA ANA to LOS ANGELES
via Anaheim, Fullerton, Brea, La Habra and Whittier.

SCHEDULE

Leave Santa Ana 6:10 a. m. and half-hourly thereafter until 8:10 p. m., then 9:10, 10:10 and 11:10 p. m.
Leave Los Angeles 6:00 a. m. and half-hourly thereafter until 8:00 p. m., then 9:00, 10:00 and 11:30 p. m.

Depot
Santa Ana
415-417 East Fourth St.
Phone 495.

SANTA ANA-SAN DIEGO SERVICE
Regular Daily Cars

Leave Santa Ana 9:00 a. m.
Arrive San Diego 12:45 p. m.
Leave San Diego 3:00 p. m.
Arrive Santa Ana 6:45 p. m.

LUMBER CEMENT
ROOFING MILL WORK
GRIFFITH LUMBER CO.
Both Phones 3 1022 East Fourth St.